VOL. 35.

ACADEMY ARCHITECTURE

AND

Architectural Review,

1909[I].

EDITED BY

ALEX. KOCH, Architect,

Membre Honoraire de la Société des Peintres et Sculpteurs Suisse, &c.

CONTAINING

I.—A Selection of the most prominent Architectural Drawings hung at the Exhibitions of the Royal Academy, London, and the Royal Glasgow Institute of the Fine Arts, Glasgow.

II.—Sculptures.

III.—American Architecture.

IV.—A Review of interesting Architectural subjects carried out or designed during the last few years in England and Abroad.

BY SPECIAL PERMISSION.

Copyright in every case strictly reserved.

PUBLISHED AT "ACADEMY ARCHITECTURE,"
58 THEOBALD'S ROAD, LONDON, W.C.

LONDON—SIMPKIN, MARSHALL, HAMILTON, KENT, AND CO., LIMITED.

LEIPZIG—L. FERNAU.

BERLIN—ERNST WASMUTH, 35 Markgrafenstrasse.

ZURICH—ALBERT MÜLLER VERLAG, Sonnenquai 18.

PARIS—LIBRAIRIE CENTRALE D'ART ET D'ARCHITECTURE: CH. EGGIMANN, 106 Boulevard Saint-Germain.

PARIS—CHARLES SCHMID, 51 rue des Écoles.

BRUSSELS—KIESSLING & CIE., 42 & 44 Rue Coudenberg (Pl. Royale).

AMSTERDAM—JACS. G. ROBBERS, N.Z. Voorburgwal 64.

ROME—W. MODES, 146 Corso Umberto I.

SPAIN—LIBRERIA PARERA, 14 Ronda de la Universidad, Barcelona.

STOCKHOLM—A. B. NORDISKA BOKHANDELN, 37 Drottninggatan.

CHRISTIANIA—CAMMERMEYERS BOGHANDEL, Carl Johansgade, 41 & 43.

CONSTANTINOPLE—OTTO KEIL, 457 Grand' rue de Péra.

HELSINGFORS—LINDSTEDTS ANTIKVARISKA BOKHANDEL, Alexandersg. 15.

MELBOURNE, SYDNEY & ADELAIDE—GEORGE ROBERTSON & CO. PROPRIETARY, LTD.

ADELAIDE & PERTH—E. S. WIGG & SON.

U.S.A.—M. A. VINSON, 205 and 206 Caxton Buildings, Cleveland, Ohio.

JAPAN—THE MARUZEN-KABUSHIKI-KAISHA (Z. P. MARUYA & CO., LTD.), 14 to 16 Nihonbashi Tori Sanchome, Tokyo.

HARRISON AND SONS, PRINTERS, ST. MARTIN'S LANE, LONDON.

ENTERED AT STATIONERS' HALL.

PERSPECTIVES

Executed by first-class artists in Line, Monochrome, or Colour. Prices according to work and finish. Excellent references to satisfied clients.

MODELS

Made in Bristol Board, Wood, or Plaster, at moderate prices.

NORTON & GREGORY, Ltd., Draughtsmen & Modellers,

Castle Lane, Buckingham Gate, London, S.W.

GLASGOW BRANCH - - - Argyll Arcade, 30 Buchanan Street.

WHITE & SONS, *Late* GIBBONS & WHITE,

Ornamental Metal Workers.

METAL CASEMENT MAKERS.

ARCHITECTS' DESIGNS CAREFULLY EXECUTED.

IRONMONGERY FOR EVERY CLASS OF BUILDING.

DOOR & LOCK FURNITURE MANUFACTURERS.

Telephone—4007 GERRARD. Telegrams—"GRINDSTONE, LONDON."

207 OXFORD STREET (Works: Adjoining and Marlborough Mews), LONDON.

Door Checks.

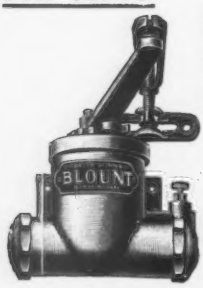

BLOUNT DOOR CHECKS

No Packing Leathers.
Latch the Doors.
Have an Oil Check.

Charles Winn & Co
BIRMINGHAM.

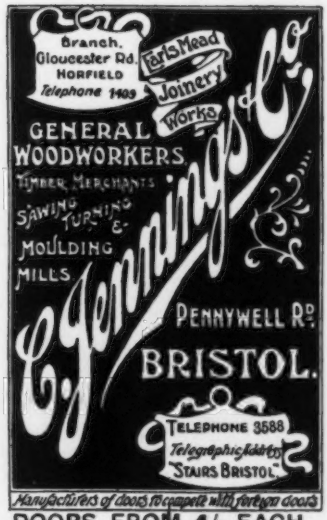

DOORS FROM 4/- EACH.

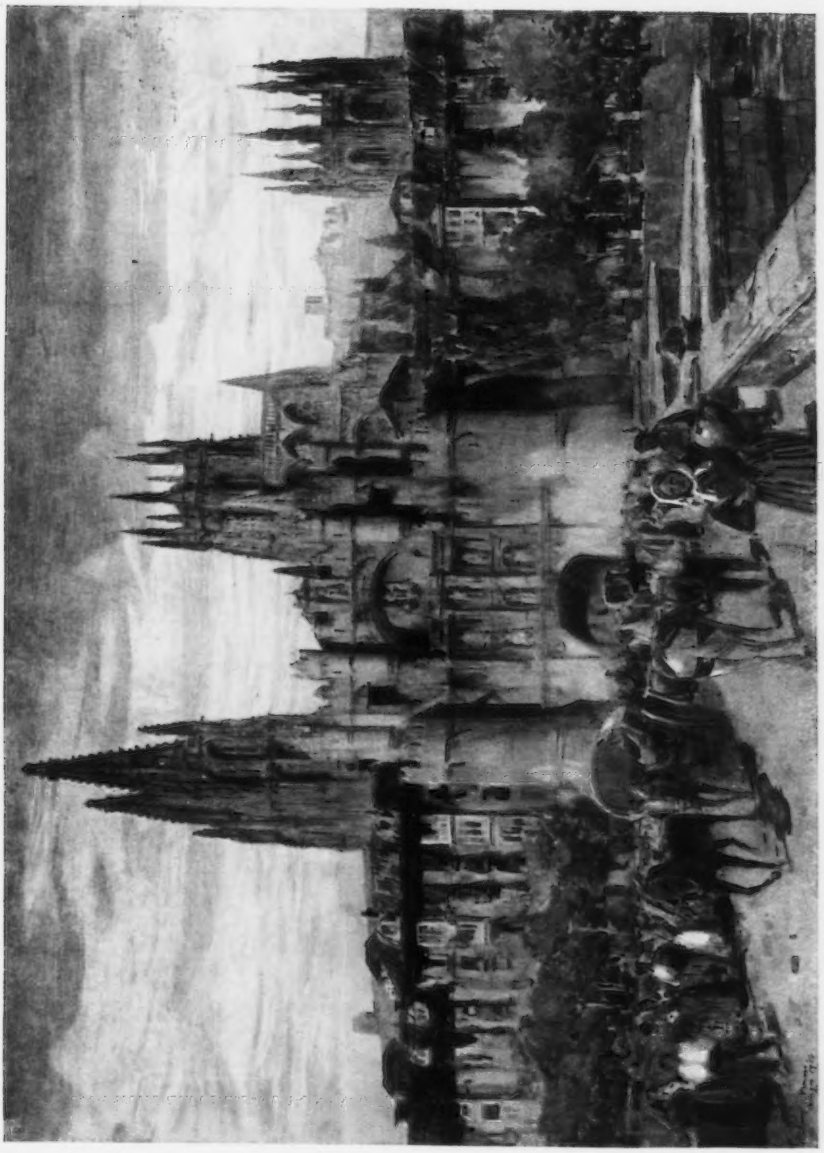

THE SANCTA MARIA GATEWAY, BURGOS.
HENRY C. BREWER.

UNIV. OF MICH.

ACADEMY ARCHITECTURE

1909[1]

1598. *Proposed Garrison Church, Khartoum*, O. BEESTON HATCHARD, Architect.

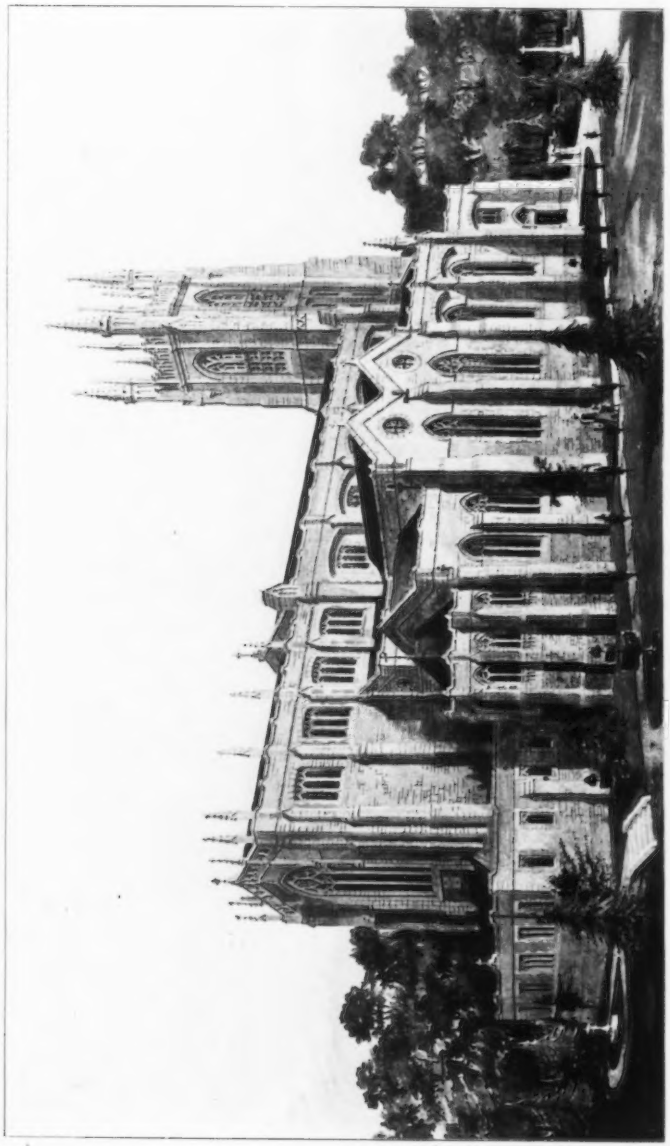

1599. *Holy Trinity Church, Exmouth*, G. H. FELLOWES PRYNNE, Architect.
Builders: Wilkins and Sons, 20 Bishop Street, St. Paul's, Bristol.
Heating: C. P. Kinnell and Co., Ltd., 65 Southwark Street, S.E.

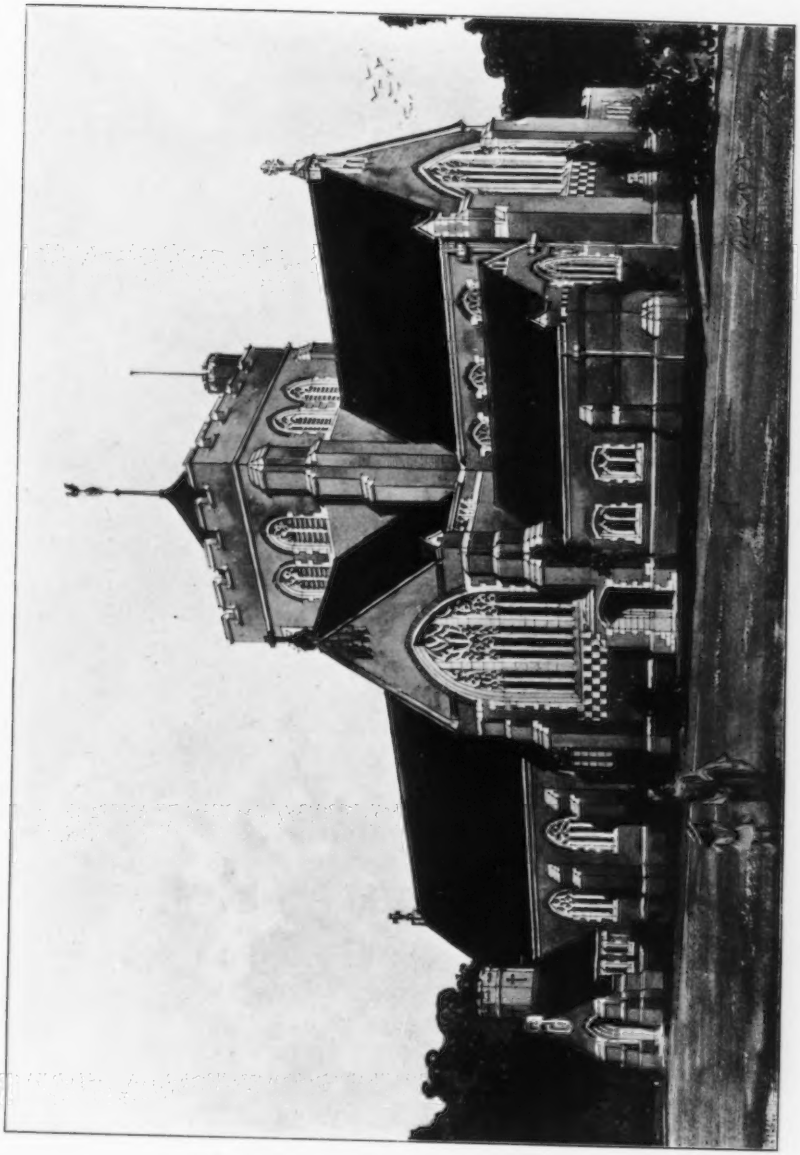

1568. *Church of St. Barnabas, Mitcham, Surrey*, H. P. BURKE DOWNING, Architect.

1561. *St. Stephen's Church, Sneinton, Nottingham. New Chancel.* CECIL G. HARE, Architect. *Contractor : R. Bridgeman, Lichford.*

1582. *St. Wilfred's Church, Bognor*, G. H. FELLOWES PRYNNE, Architect.

1562. *Church of St. Andrew, West Kirby*, DOUGLAS AND MINSHULL, Architects.
General Contractors: William H. Ford, Ltd., Claughton Road, Birkenhead.

1600. *Some Church Fittings*, J. GIBSON AND SON, Architects.

1560. *Tonbridge School Chapel as completed*, W. CAMPBELL JONES, Architect.
General Contractor: John Alfred Hunt, Hoddesdon, Herts.
Organ Front in English Oak: John P. White, The Pyghtle Works, Bedford.

1590. *Bishop Lloyd Memorial, Cathedral Church of St. Nicholas,*
OLIVER LEESON AND WOOD, Architects.
Contractor for Altar Tomb and Screen: Robert Beall, High Level Approach, Newcastle-on-Tyne.

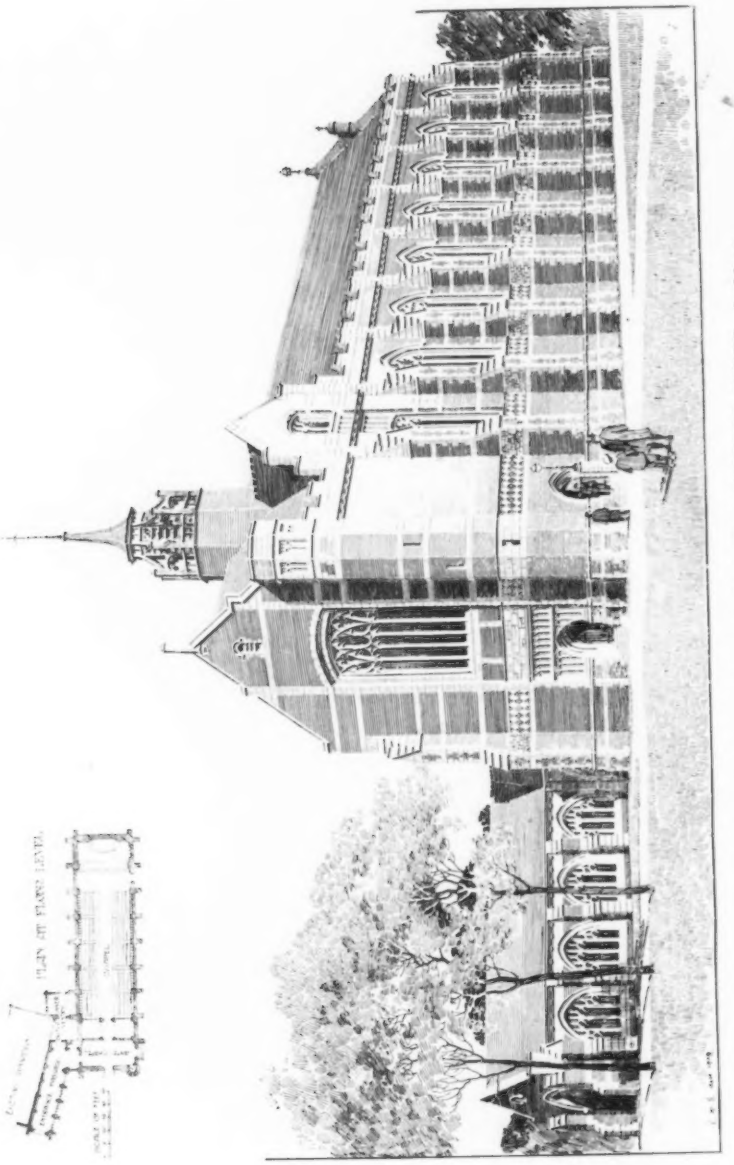

1559. *Tonbridge School Chapel as completed*, W. CAMPBELL JONES, Architect.
General Contractor: John Alfred Hunt, Hoddesdon, Herts.

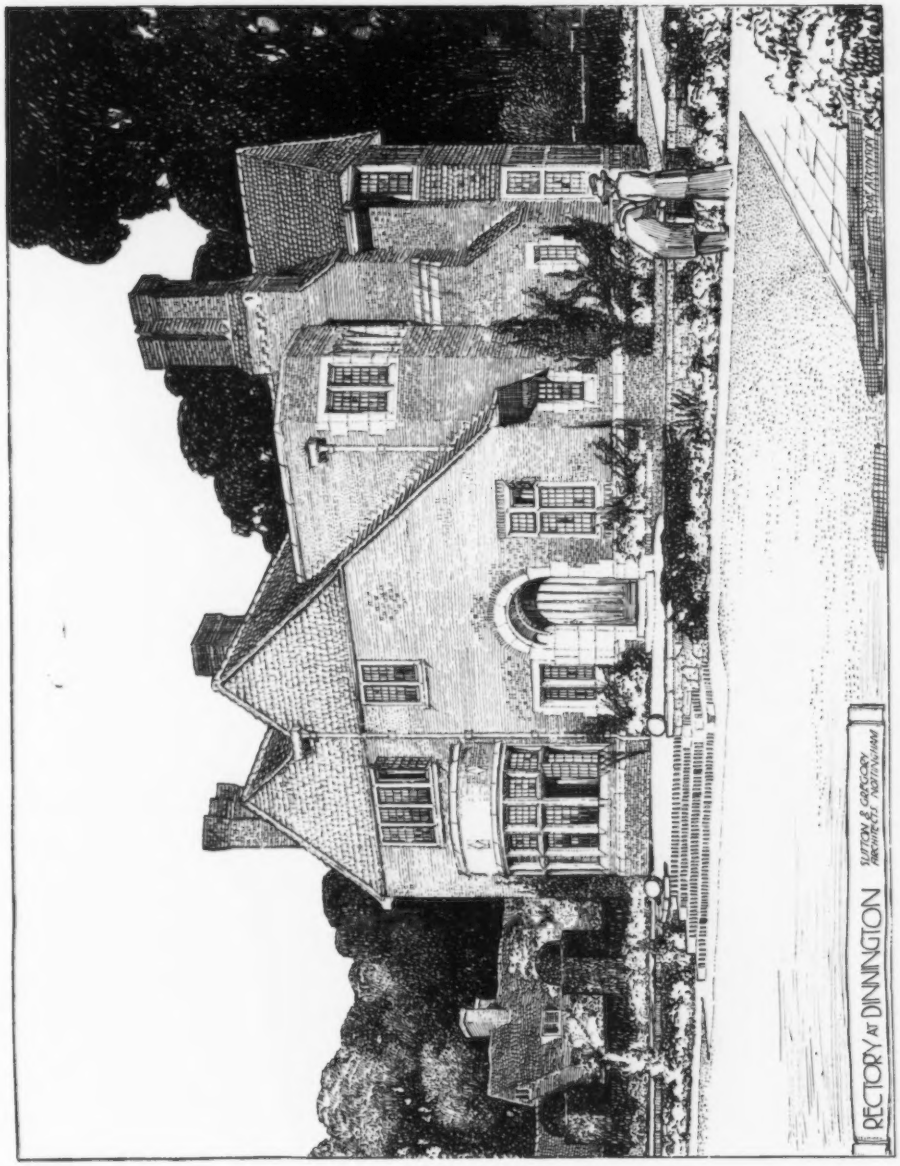

1464. *The Rectory, Dinnington,* SUTTON AND GREGORY, Architects.
(For Plans, *see* p. 55.)
General Contractor: T. H. Wade, Dinnington.
Sanitary Engineers: J. B. Carrie and Sons, 33 and 35 Carver Street, Sheffield.

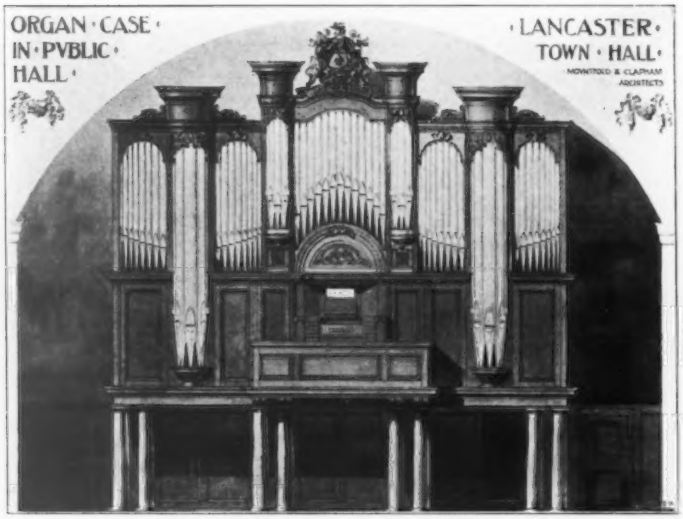

1511. *Organ Case, Public Hall, Lancaster*, F. DARE CLAPHAM, Architect.
Organ by: Norman and Beard, Ltd., London and Norwich.

1374. *Reference Library for Edwin Tate, Esq., at the Battersea Polytechnic*, F. DARE CLAPHAM, Architect.

1393. *Quadrangle, Queen Elizabeth Grammar School, Hexham,*
OLIVER LEESON AND WOOD, Architects.
(For Plan, *see* p. 15.)

1300. *Queen Elizabeth Grammar School, Hexham*, OLIVER LEESON AND WOOD, Architects.
(For Plan, *see* p. 15.)

QUEEN ELIZABETH GRAMMAR SCHOOL HEXHAM. OLIVER, LEE & NEWTON AND WOOD, ARCHITECTS

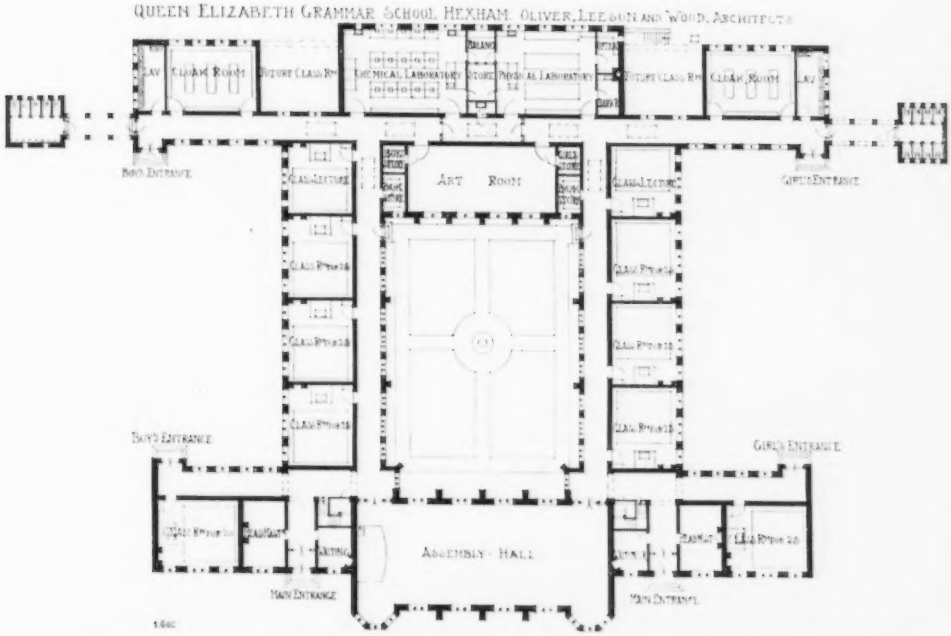

PARKSIDE, ALBERT GATE. HART-WATERHOUSE, ARCH. FIRST FLOOR PLAN.

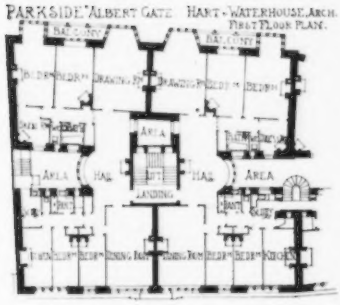

HOUSE AT BEACONSFIELD, BUCKS.

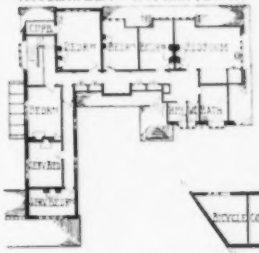

FIRST FLOOR PLAN

STANLEY HAMP, ARCHITECT

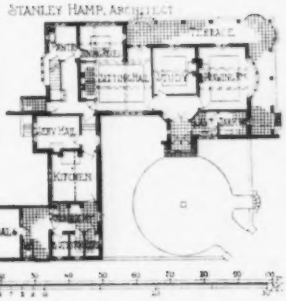

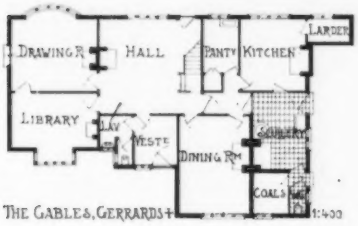

THE GABLES, GERRARDS+ 1:400

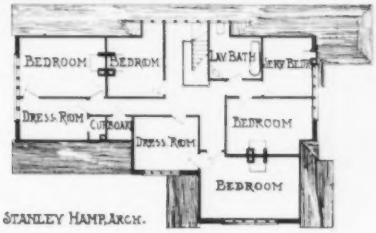

STANLEY HAMP, ARCH.

1391. *High School for Girls, Stockport*, SPALDING AND SPALDING AND E. G. THEAKSTON, Architects.
(For Plans, *see* p. 17.)

NEALEY COURT, SURREY

E. GUY DAWBER, ARCHITECT

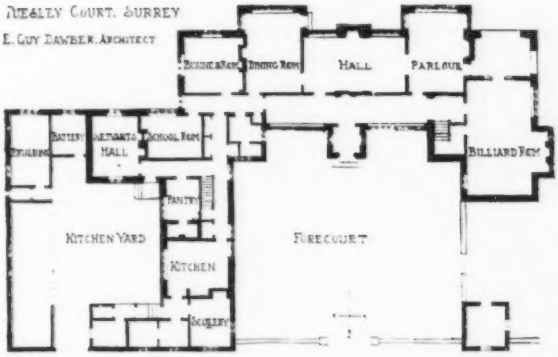

BLOCK PLAN

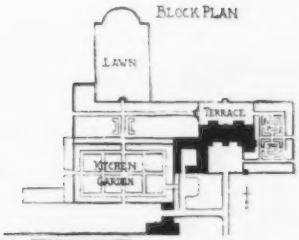

HIGH SCHOOL FOR GIRLS, STOCKPORT

SPALDING & SPALDING AND E. G. THEAKESTON, ARCHITECTS

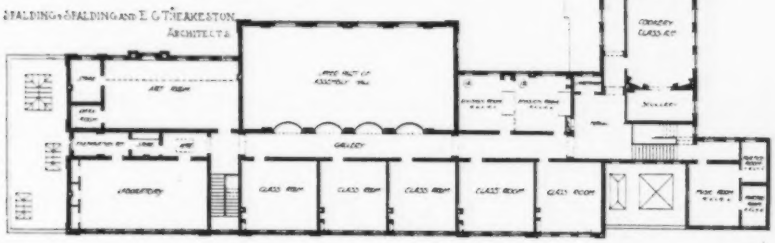

FIRST FLOOR PLAN

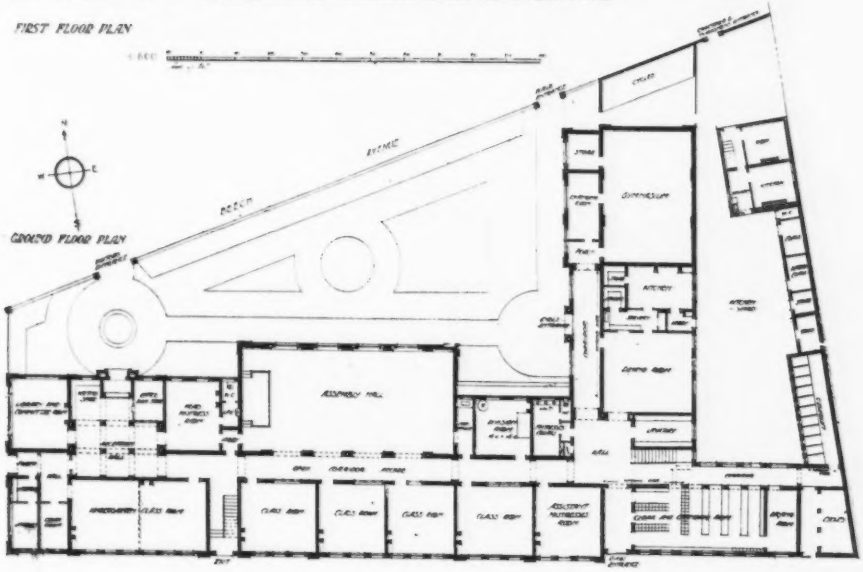

GROUND FLOOR PLAN

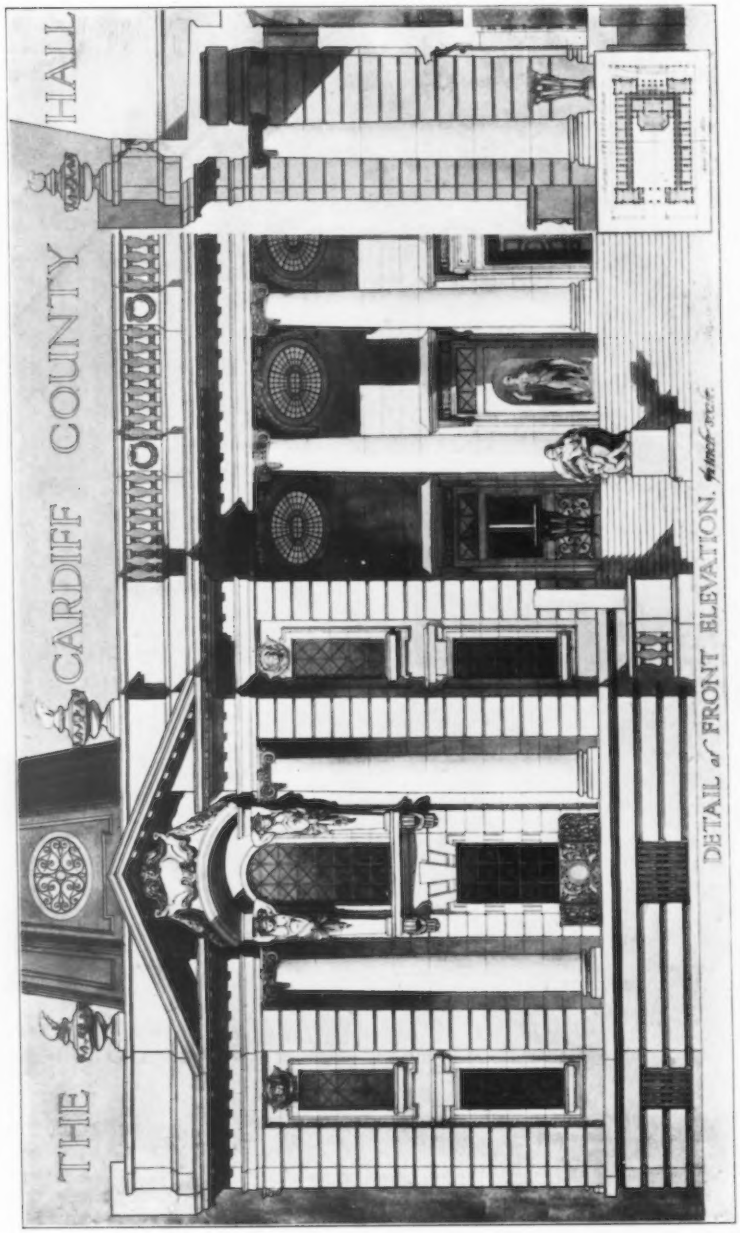

1513. *Cardiff County Hall, Detail of Front*, A. W. S. CROSS, Architect.

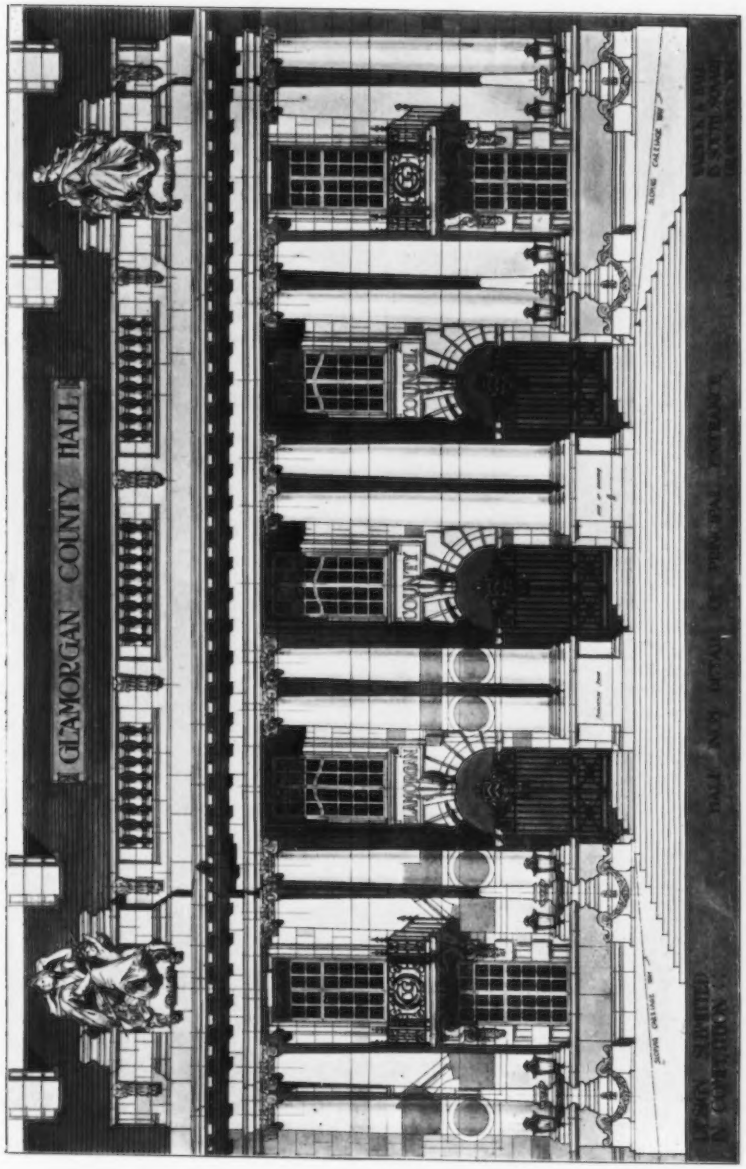

1517. *Glamorgan County Hall, Detail of Principal Entrance*, WARWICK AND HALL, Architects.

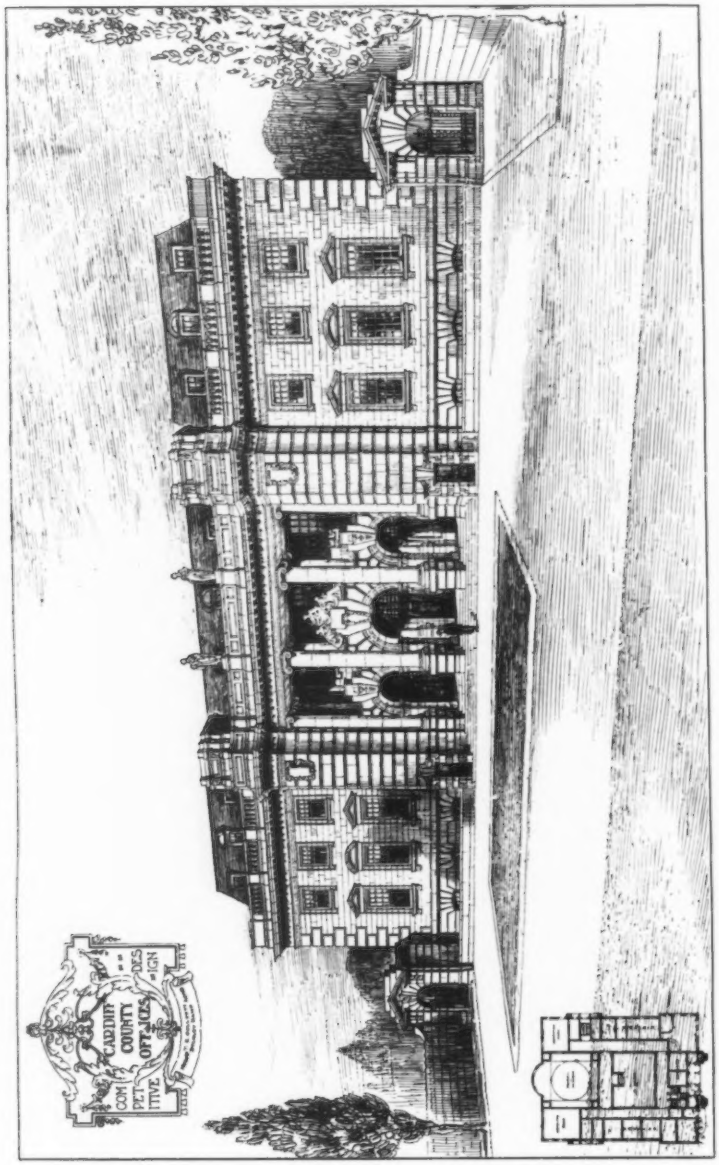

1507. *Cardiff County Offices*, COLLCUTT AND HAMP, Architects.

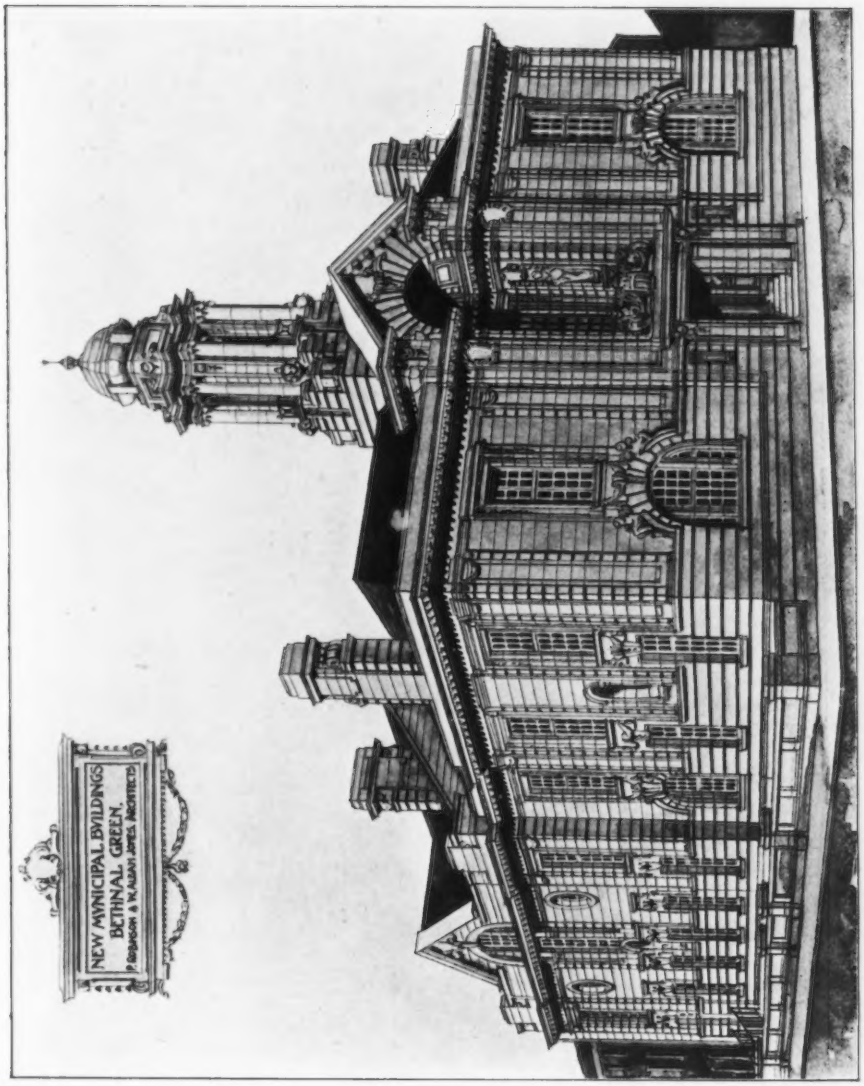

1509. *Municipal Buildings, Bethnal Green*, PERCY ROBINSON AND W. ALBAN JONES, Architects.

Contractors: Brand Pettit and Co., 247 West Green Road, South Tottenham, N.

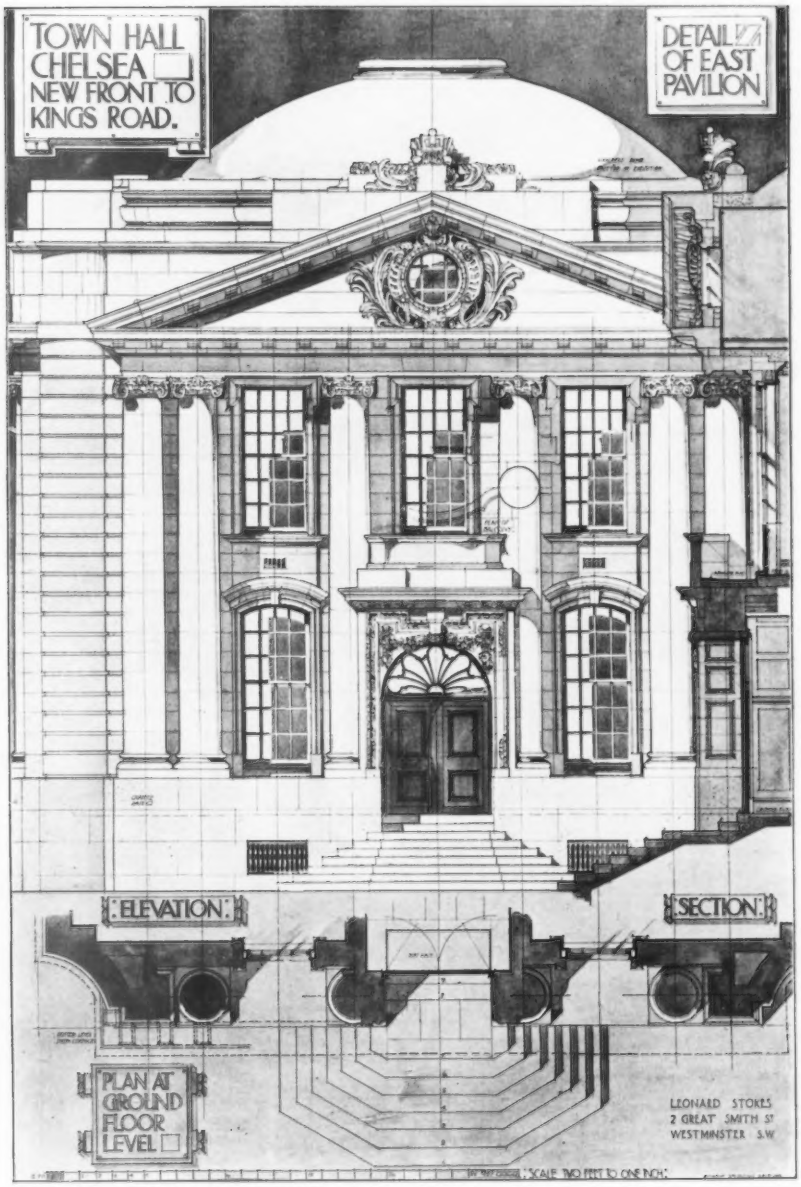

1512. *Town Hall, Chelsea, New Front to King's Road,* LEONARD STOKES, Architect.
Contractor: A. N. Coles, New Town Chambers, Old Town Street, Plymouth.
Heating: James Gray, Danvers Street, Chelsea, S.W.

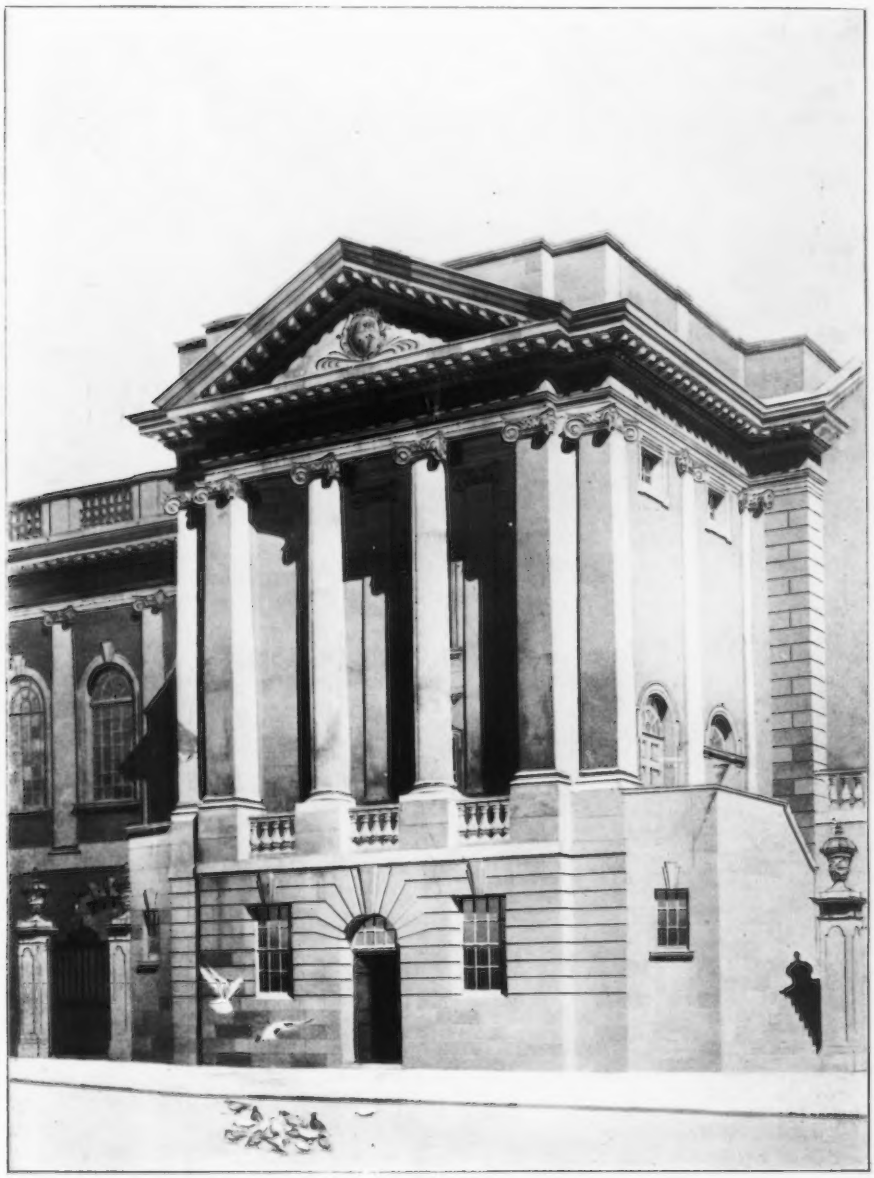

1382. *N.E. Prospect of a Design for Eton Memorial Hall,* PAUL WATERHOUSE, Architect.

1534. *Young Men's Christian Association, Manchester,*
WOODHOUSE, CORBETT AND DEAN, Architects.
Contractors: J. Bentley and Co., 11 *Grange Road, Bradford.*
Exterior in Burmantofts Marmo by: Leeds Fireclay Co., Ltd., Leeds.

1372. *University College of N. Wales, Bangor*, H. T. HARE, Architect.
General Contractors: Thornton and Sons, 38 *Wellington Road, Toxteth Park, Liverpool.*
Heating and Hot Water Service by: G. N. Haden and Sons, Trowbridge, London, Manchester, Birmingham and Belfast.
Metal Casements and Leaded Glazing: R. E. Pearse and Co., Ltd., 181 *Upper Kennington Lane, S.E.*

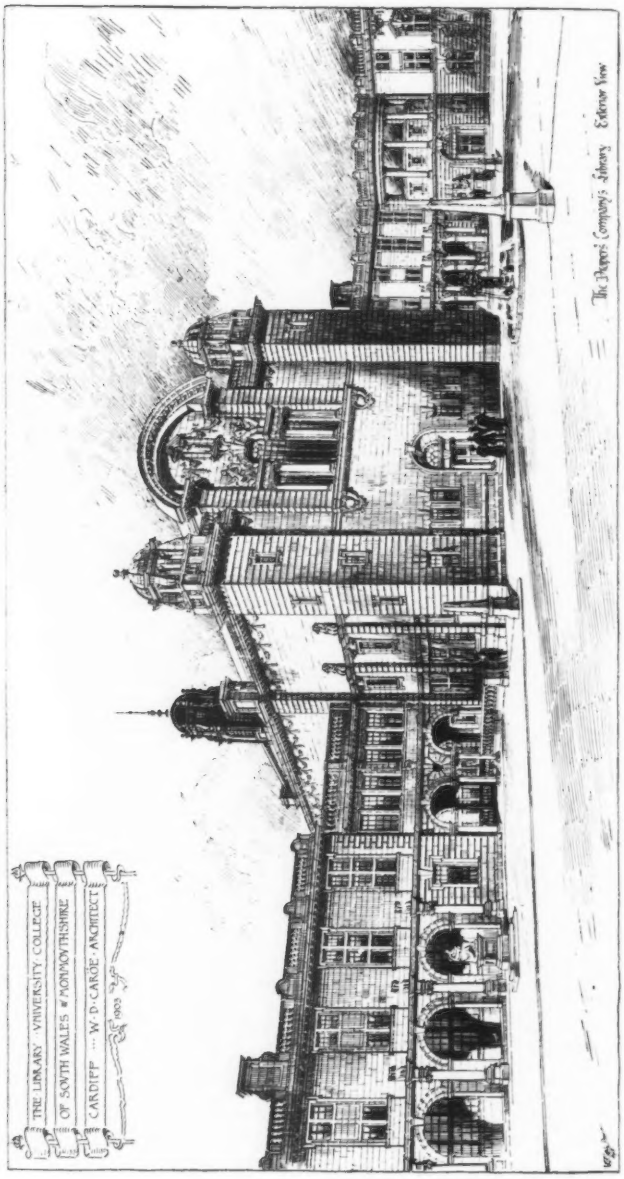

1368. *The Library, University College of S. Wales and Monmouthshire, Cardiff*, W. D. CAROE, Architect.
Builders: E. Turner and Sons, Penarth Road, Cardiff.

1489. *The New Wellesley Place Approach to Government House, Calcutta*, JAMES RANSOME, Architect.

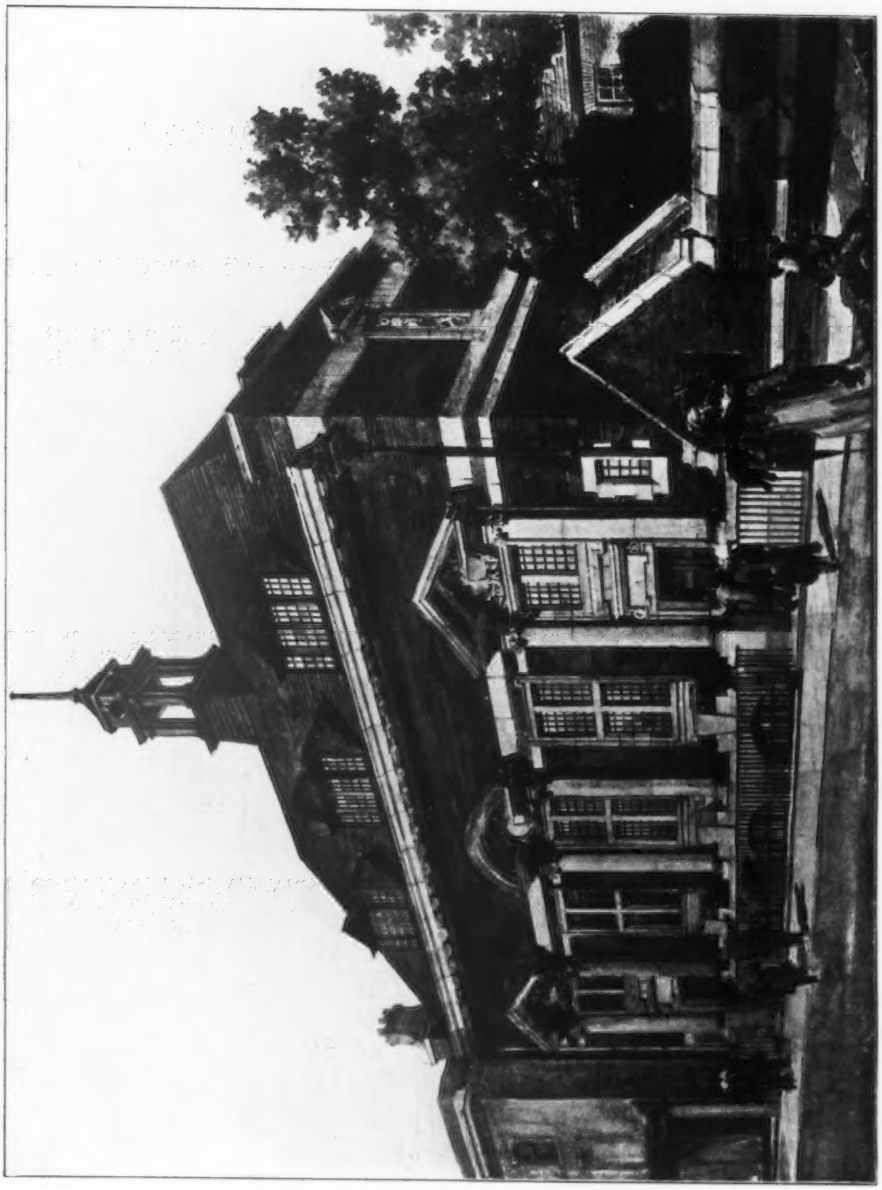

1400. *Central Library, Fulham*, H. T. HARE, Architect.
(For Plans, *see* p. 29.)
Contractors: F. and N. F. Higgs, Station Works, Herne Hill.
Fireproof Floors: Aston and Sons, City Wharf, Eagle Wharf Road, E.C.
Metal Casements and Leaded Glazing: R. E. Pearse and Co., Ltd., 181 *Upper Kennington Lane, S.E.*
Electric Light: Higgins and Griffiths, 4 *Albany Street, Regent's Park, N.W.*

FULHAM · CENTRAL · LIBRARY
PLANS OF FITTINGS.
BASEMENT
GROUND · FLOOR
FIRST · FLOOR
NEWSPAPERS
NEWS ROOM
LENDING LIBRARY
JUVENILE ROOM
CATALOGUE
PORTER
STORE
MEN'S CLOAKS
WOMEN'S CLOAKS
MEZZANINE 1
MEZZANINE 2
NEWSPAPER
MESS ROOM
BOOK-STORE
WORK ROOM
HEATING CHAMBER
REFERENCE
LIBRARY
LIBRARIANS
ROOM
LECTURE HALL
LANTERN ROOM
PLATFORM
H. T. HARE, Architect.
1 : 400

1528. *Design for Municipal Buildings and Shops, Hertford,*
F. GUILFORD, W. DUDLEY AND C. PICKFORD, Architects.

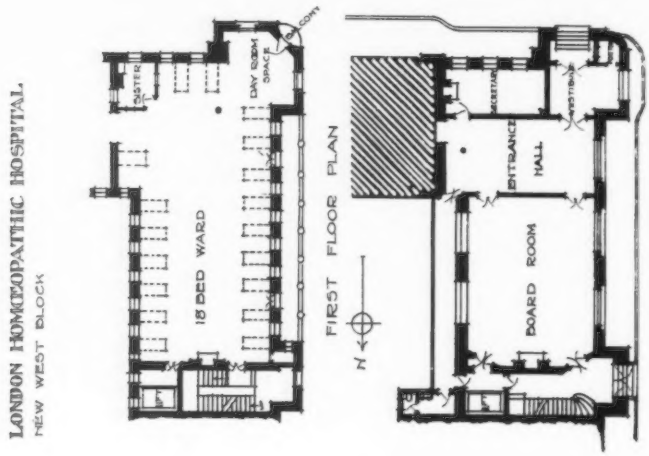

EDWIN T. HALL, Architect.

1492. *New Wing, London Homœopathic Hospital*, EDWIN T. HALL, Architect.
(For Plans, *see* p. 30.)

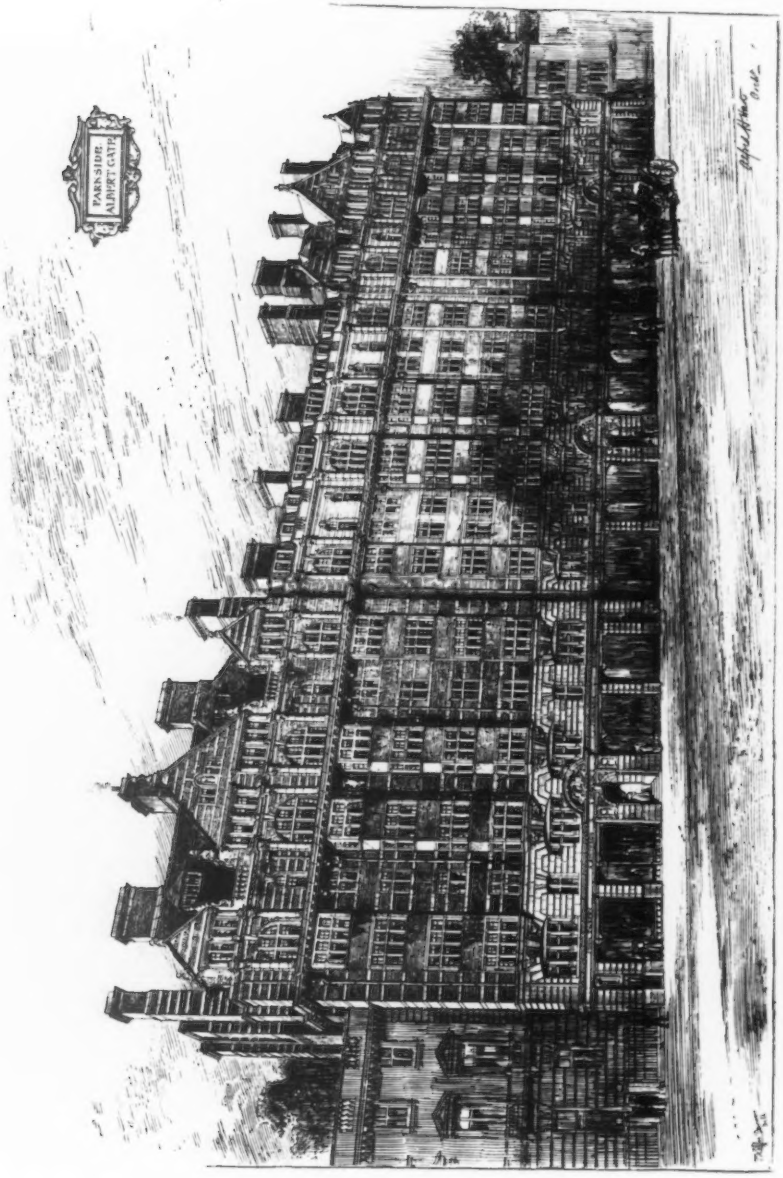

1531. *Park Side, Albert Gate*, HART AND WATERHOUSE, Architects.
(For Plan, *see* p. 15.)
Lifts: R. Waygood and Co., Ltd., *Falmouth Road, Great Dover Street, S.E.*
Lift Enclosures: *Starkie Gardner and Co., Wilcox Road, South Lambeth.*

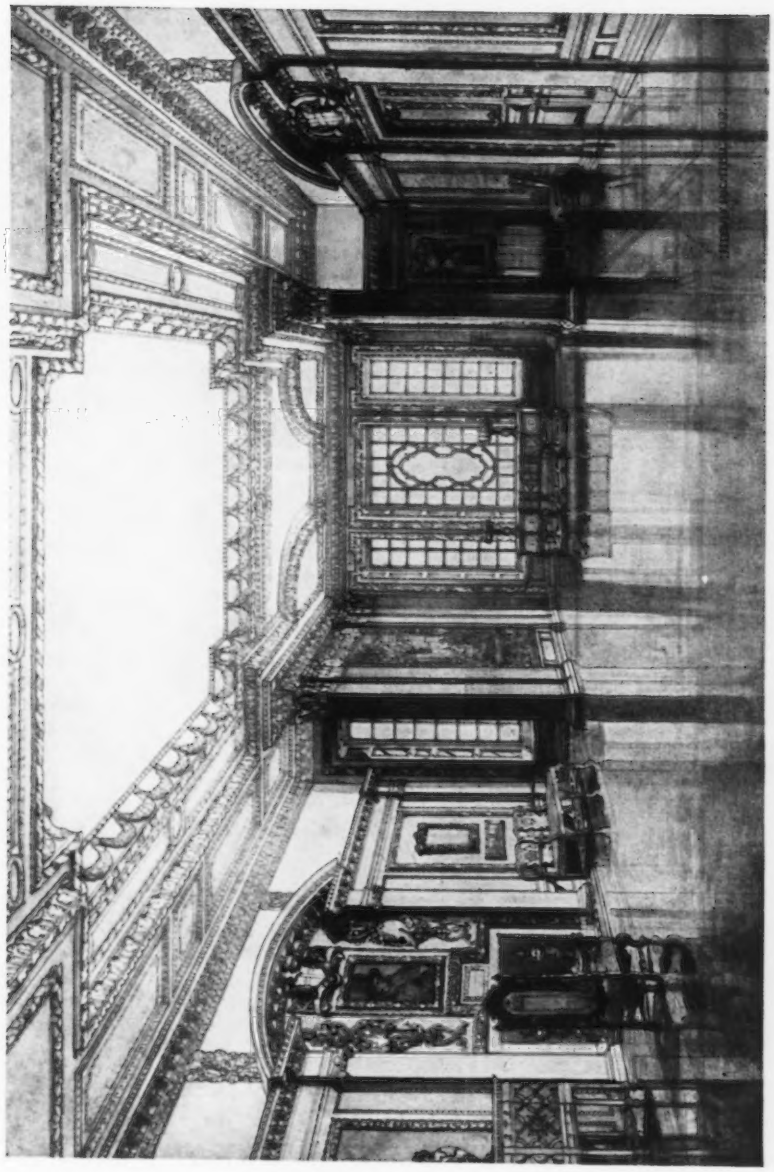

GEORGIAN DINING HALL.

H. DAVIS RICHTER, Designer and Decorator.

Carvings, Furniture, and Decorations: THE BATH CABINET MAKERS' COMPANY, LTD., Twerton-on-Avon, Bath.

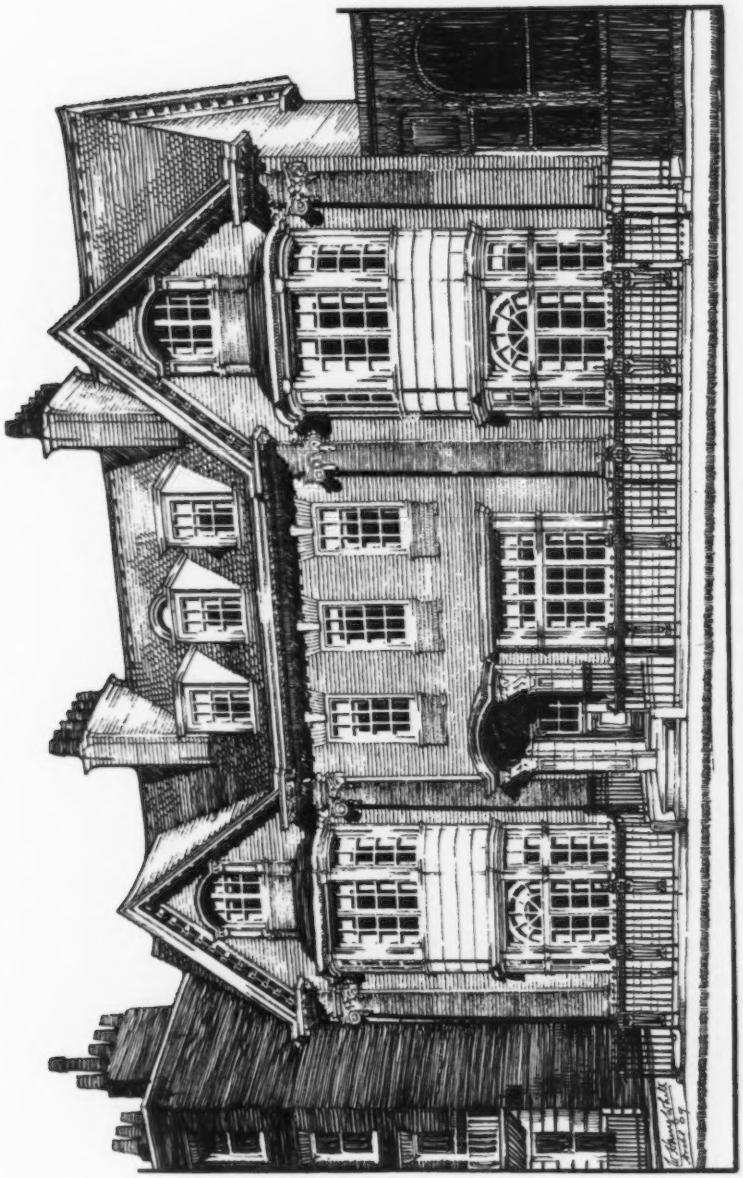

1536. *No.* 112A *Harley Street, W.*, W. HENRY WHITE, Architect.
Builders: J. Jarvis and Sons, 253–255 *Hackney Road, N.E.*

1500. *Offices for the Prudential Assurance Co., Aberdeen*, PAUL WATERHOUSE, Architect.

1503. *Rebuilding in Upper Grosvenor Street, Mayfair*, W. D. CARÖE, Architect.
Building Owners: Higgs and Hill, Ltd., Crown Works, South Lambeth Road, S.W.

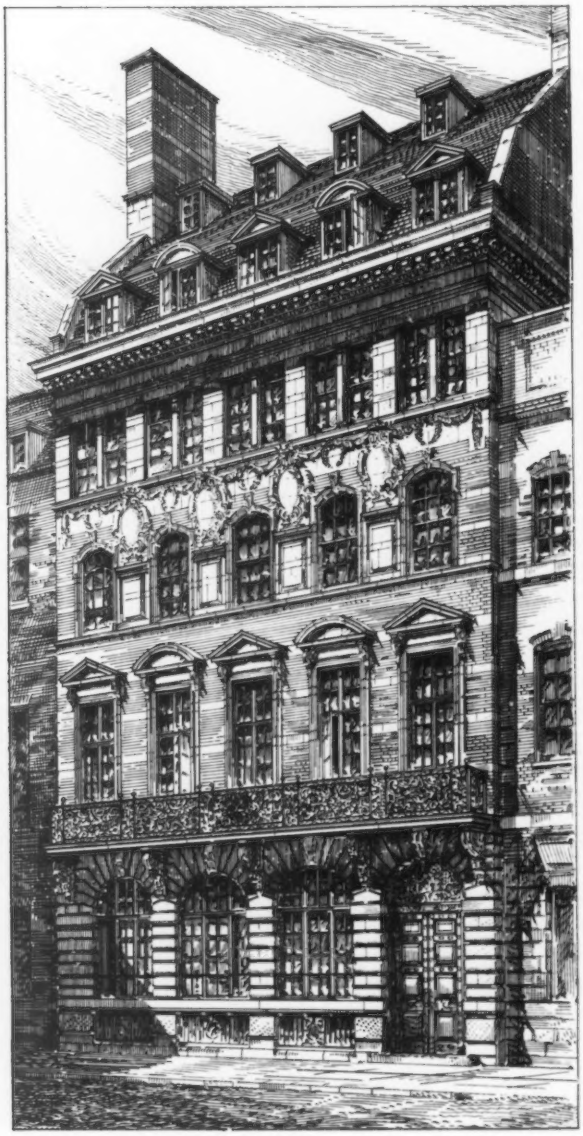

1416. *Proposed New Building*,
GERALD C. HORSLEY, Architect.

1851. *New Premises, Princes Street, W.*,
W. HENRY WHITE, Architect.
Builders: David Prosser and Son, 23–25 *Charlotte Street, Fitzroy Square, W.*

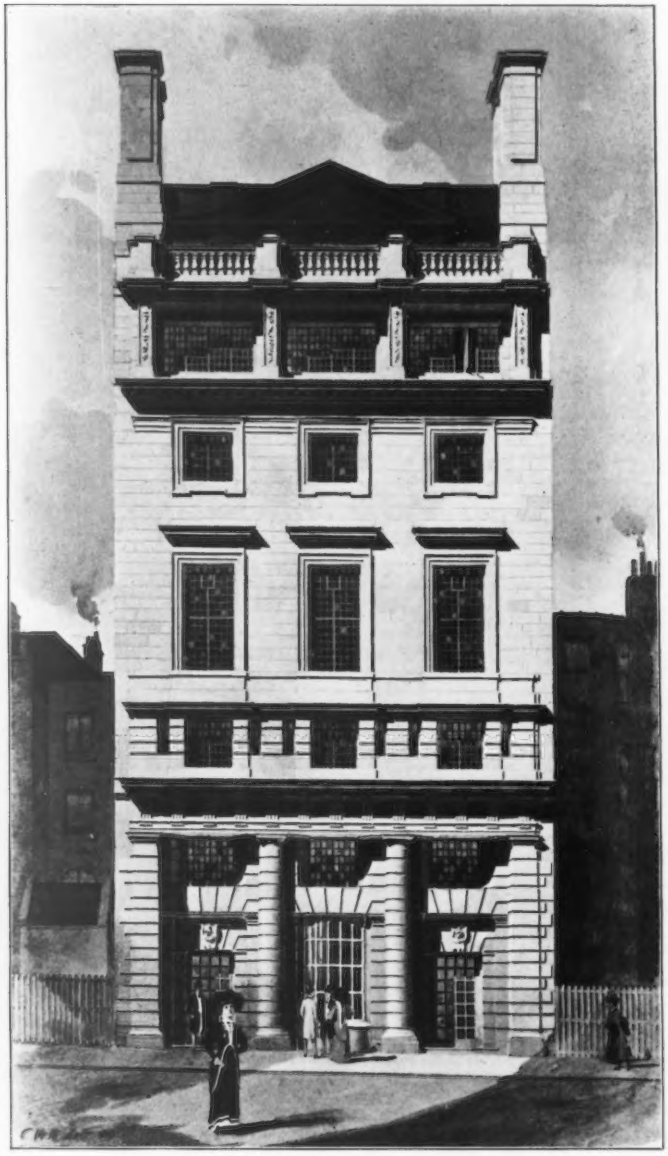

1487. *A Façade in Kingsway*, EDWIN L. LUTYENS, Architect.

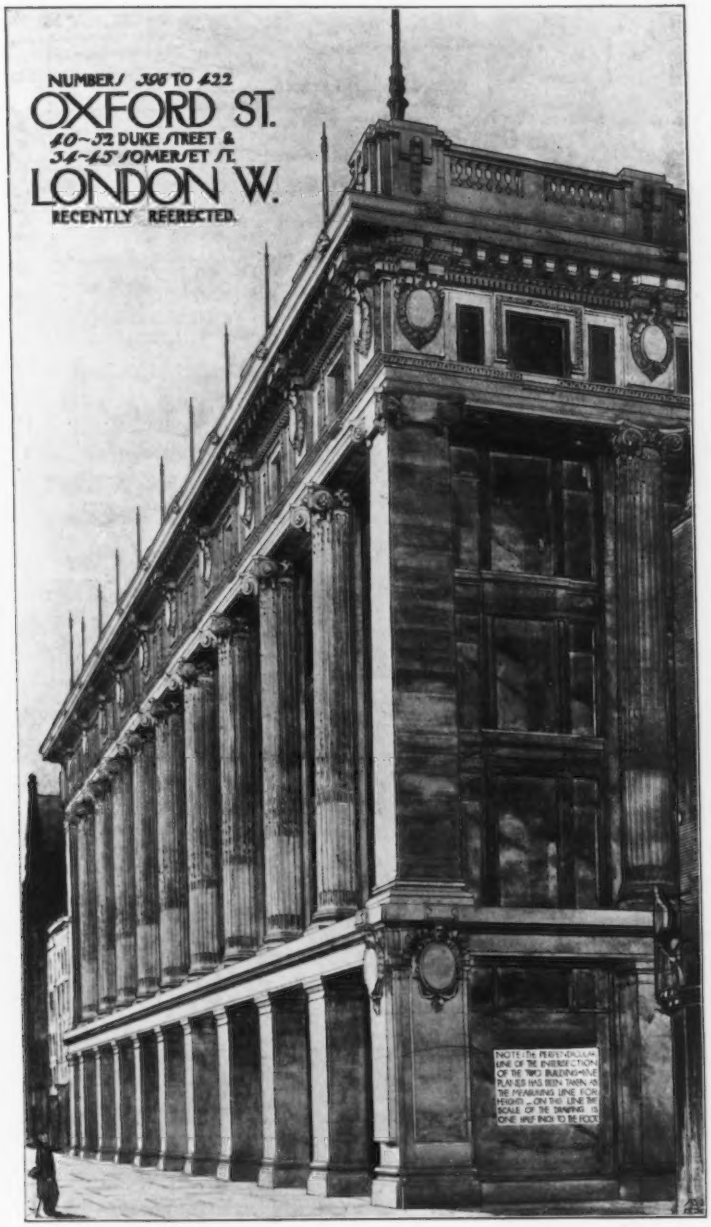

1496. *Nos.* 398–422 *Oxford Street, W.*, FRANK ATKINSON, Architect.
Carvings by: W. B. Fagan, 61, *Glebe Place, Chelsea, S.W.*
Ornamental Ironwork by: Walter Macfarlane and Co., Possilpark, Glasgow.

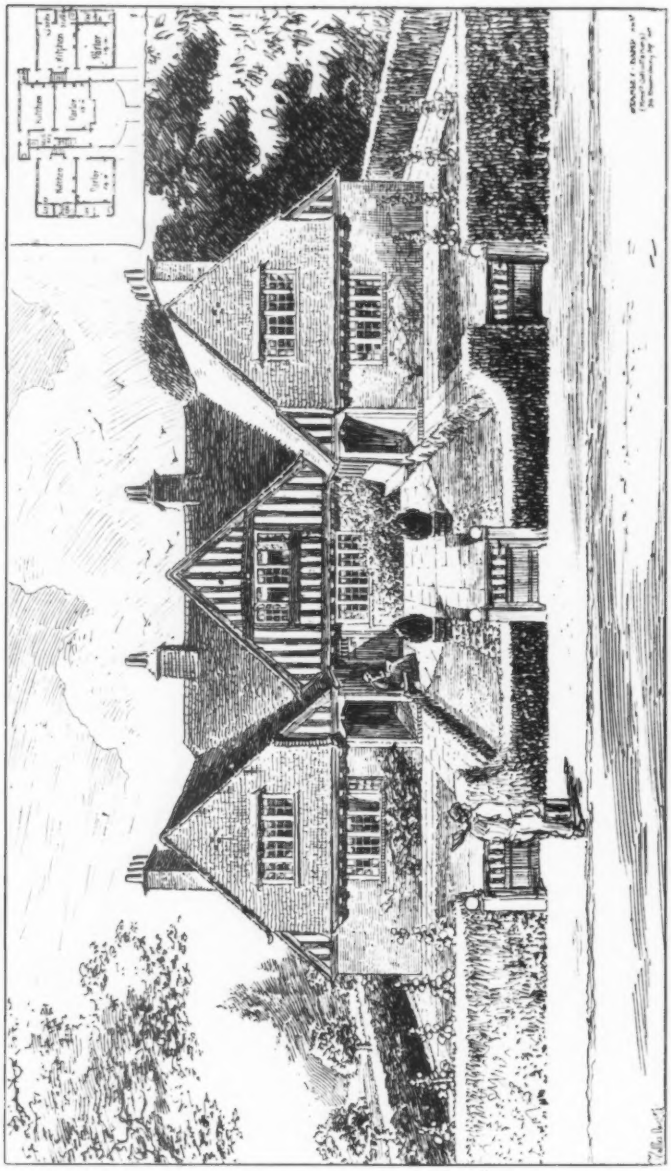

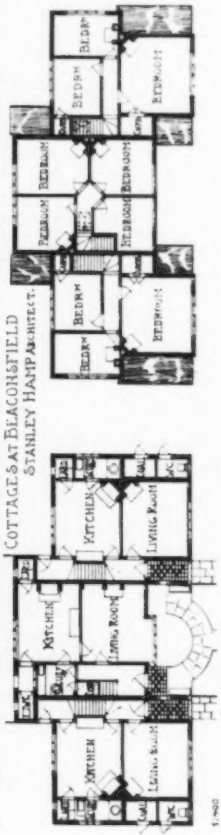

1443. *Cottages at Beaconsfield*, STANLEY HAMP, Architect.

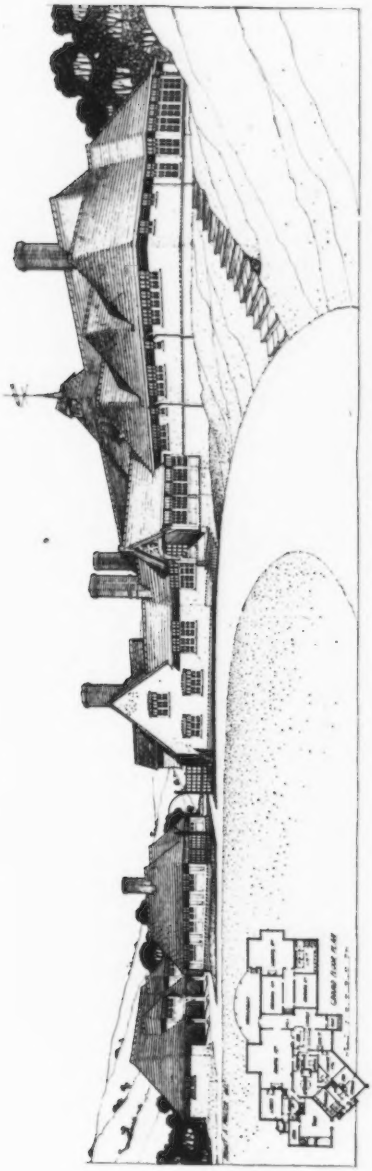

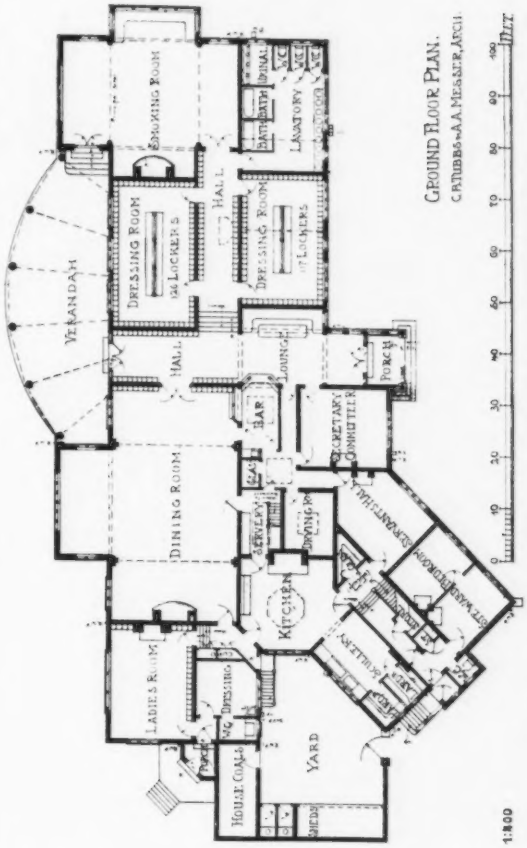

1432. *Worplesdon Golf Club House*, CYRIL B. TUBBS AND ARTHUR A. MESSER, Architects.
Contractors: J. Jarvis and Sons, Ltd., 253 Hackney Road, N.E.

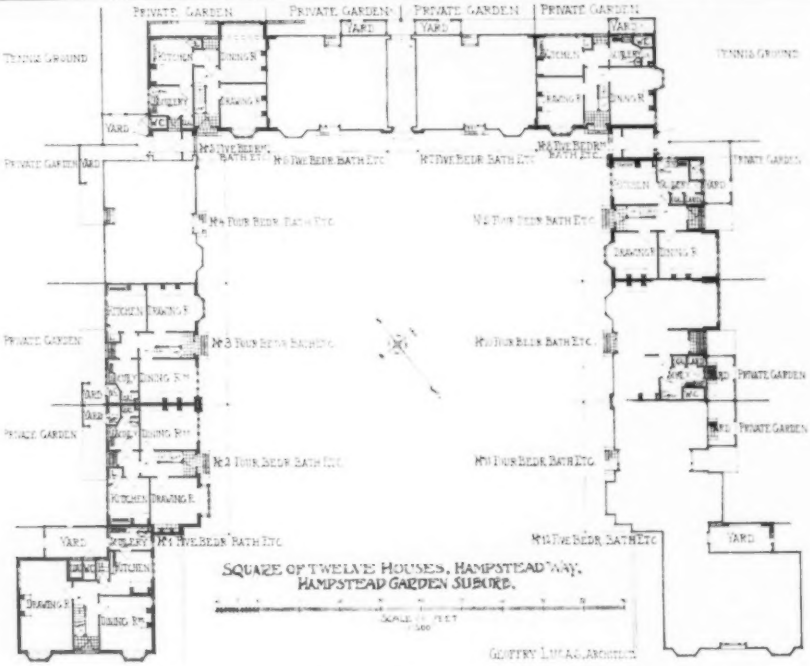

1464. *Group of Houses, Hampstead Way,* GEOFFRY LUCAS, Architect.
Contractors: William Moss and Sons, Ltd., Loughborough, Leicestershire.

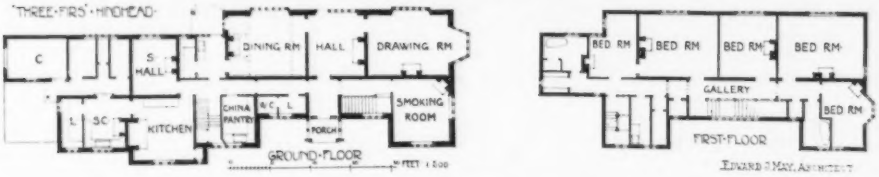

1415. *House on the Hindhead, Surrey*, E. J. MAY, Architect.
Builders: Milton and Sons, Witley, Surrey.

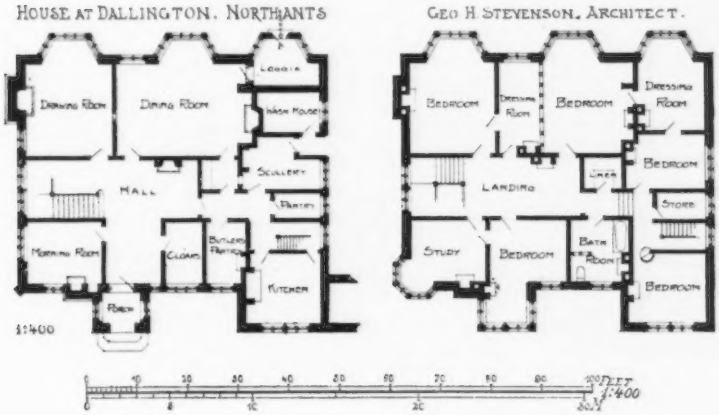

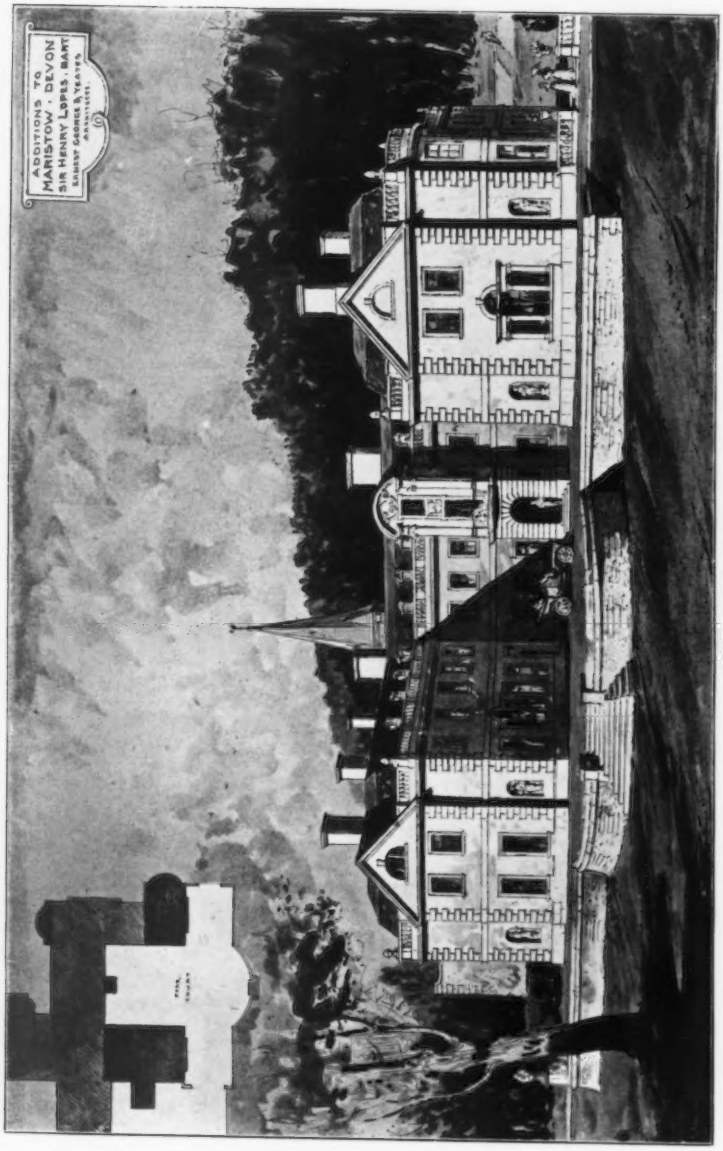

1446. *Additions to Maristow, Devon*, ERNEST GEORGE AND YEATES, Architects.
General Contractors: Lapthorn and Co., Plymouth.

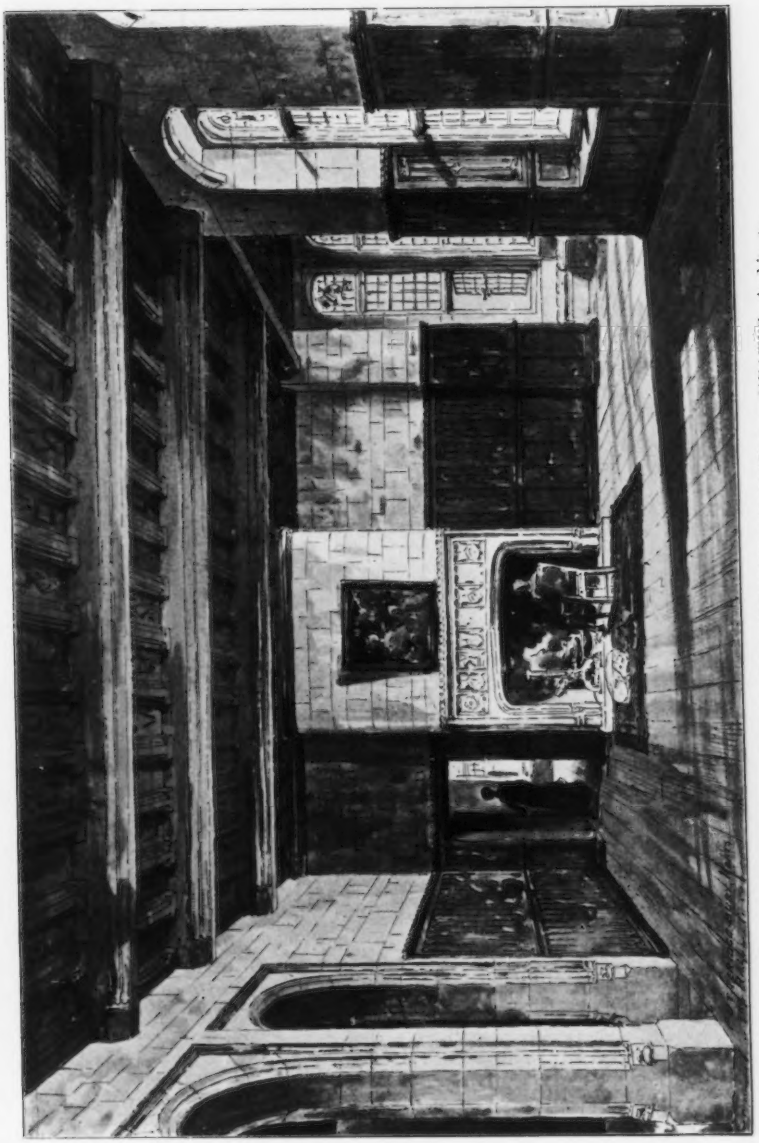

1423. *The Hall, Putteridge Bury,* ERNEST GEORGE AND YEATES, Architects.
Contractors: Holland and Hannen, 12 Hyde Street, Bloomsbury, W.C.

1437. *New Library, Walcot, for the Earl of Powis,* CECIL G. HARE, Architect.
Contractors: Bartholomew and Fletcher, Tottenham Court Road, W.

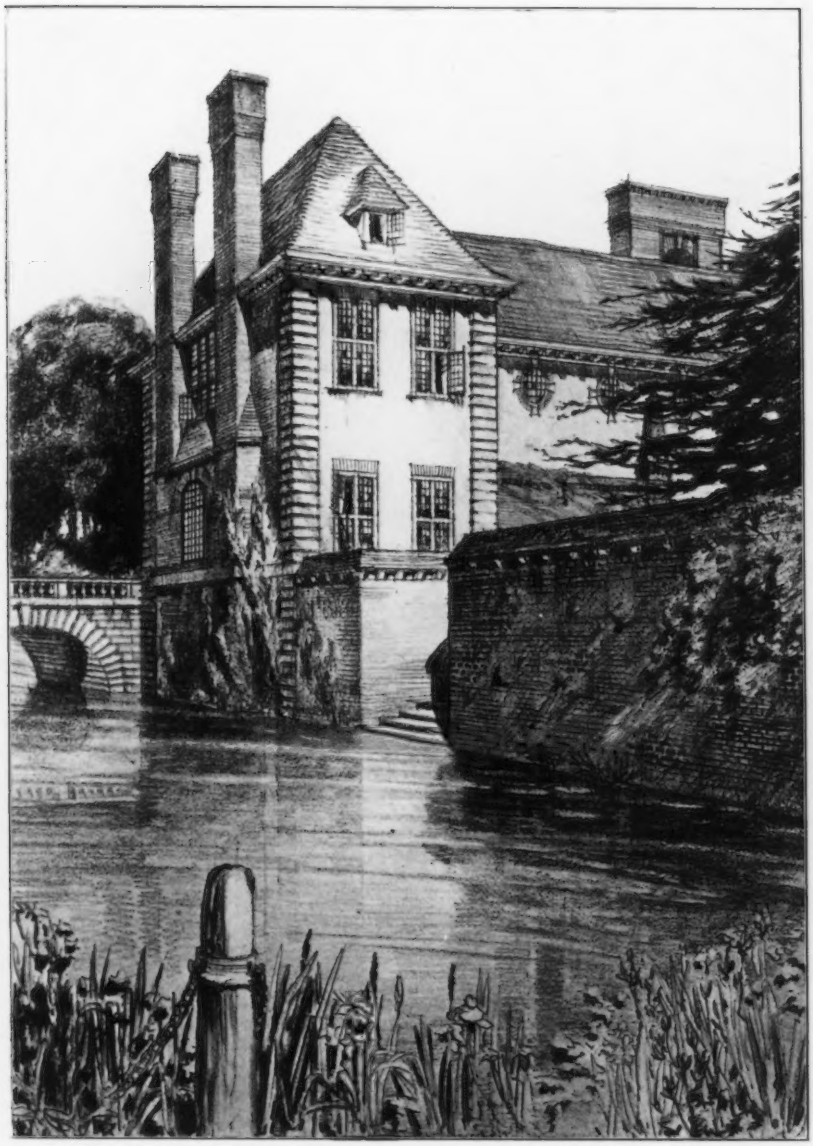

1481. *A Riverside House near Abingdon*, C. E. MALLOWS, Architect.

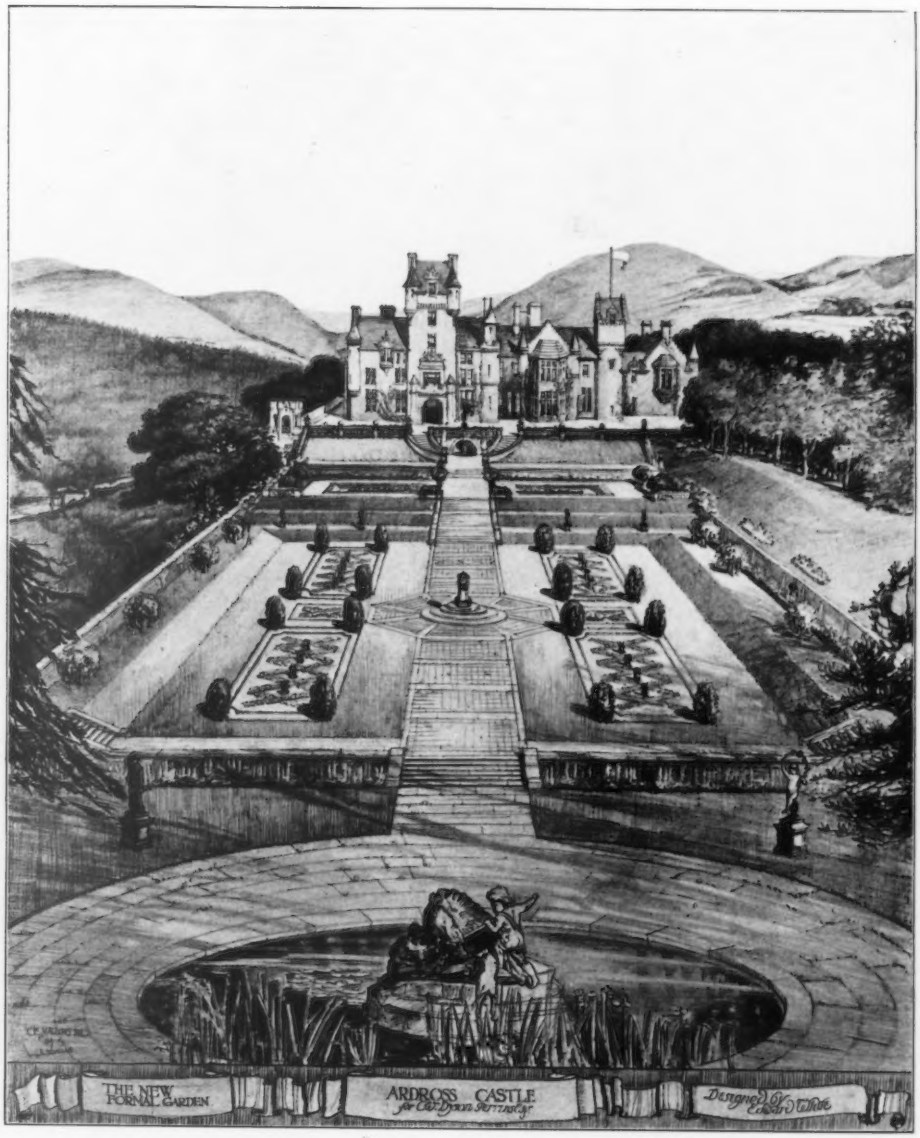

1445. *The New Formal Garden, Ardross Castle,* EDWARD WHITE, Landscape Gardener.

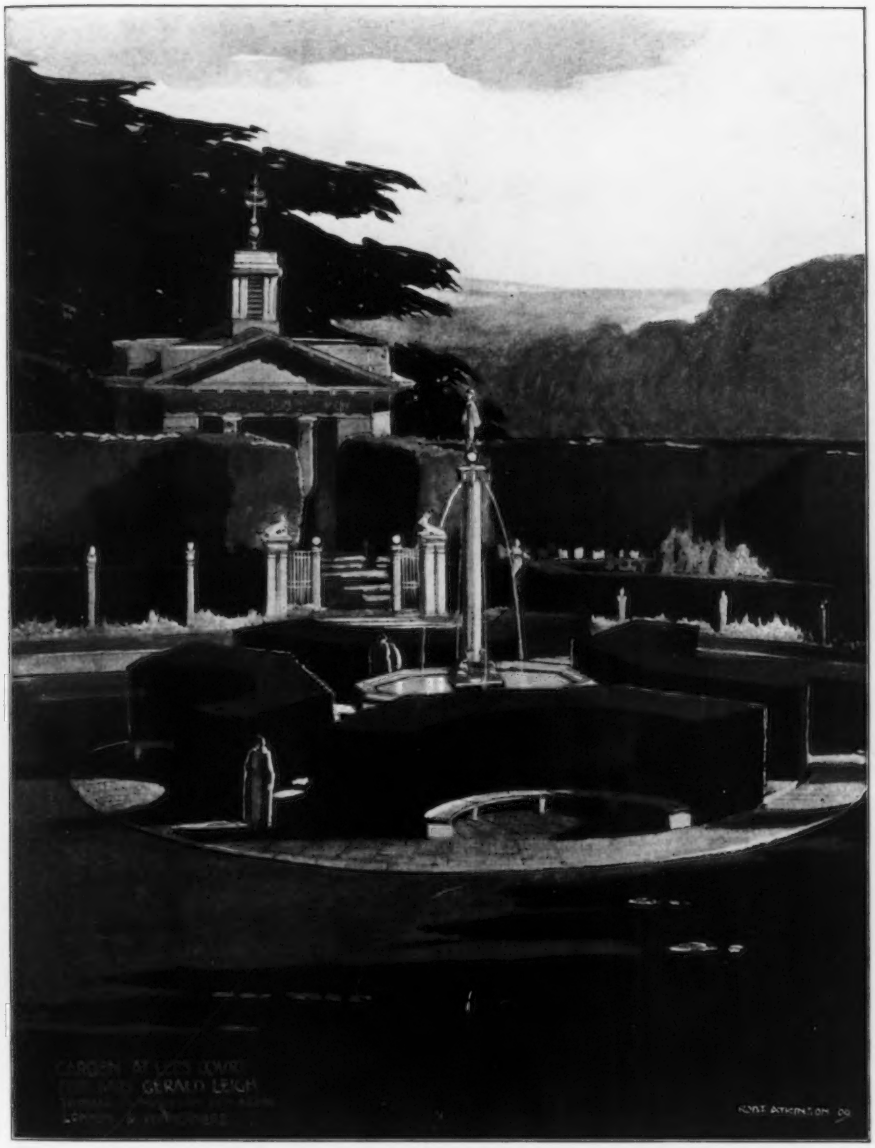

1460. *Garden at Lees Court for Mrs. Gerald Leigh,* T. H. MAWSON, Architect.

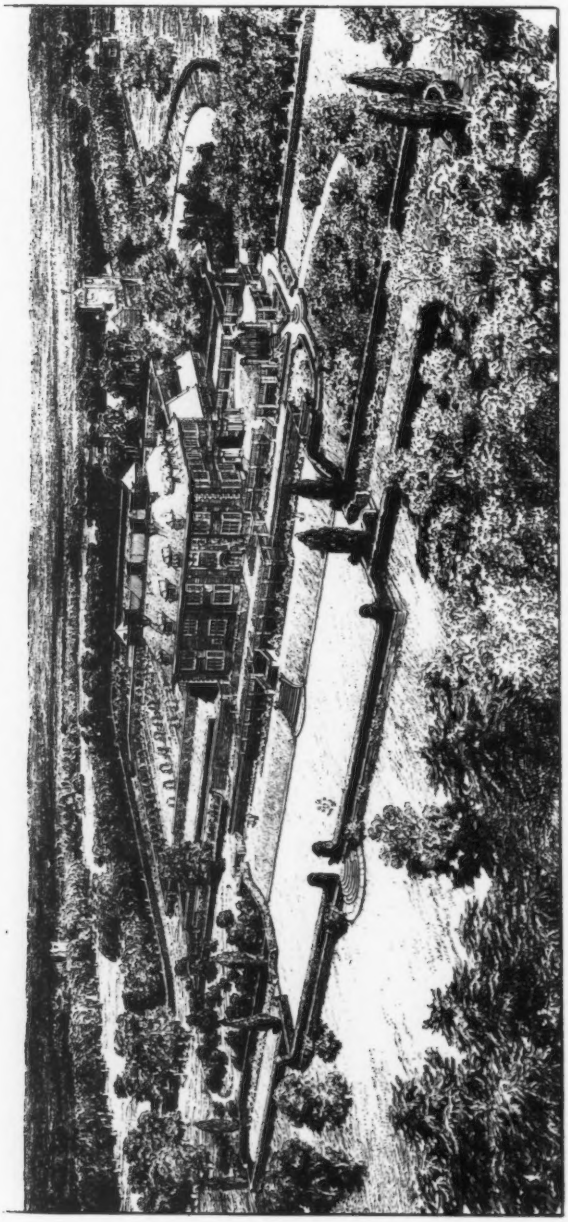

1397. *The Gardens, Dunchurch Lodge, House by* GILBERT FRASER, Architect, *Garden by* THOMAS H. MAWSON.
(For Plans and larger view of House, *see* pp. 40 and 41, Vol. 34.)

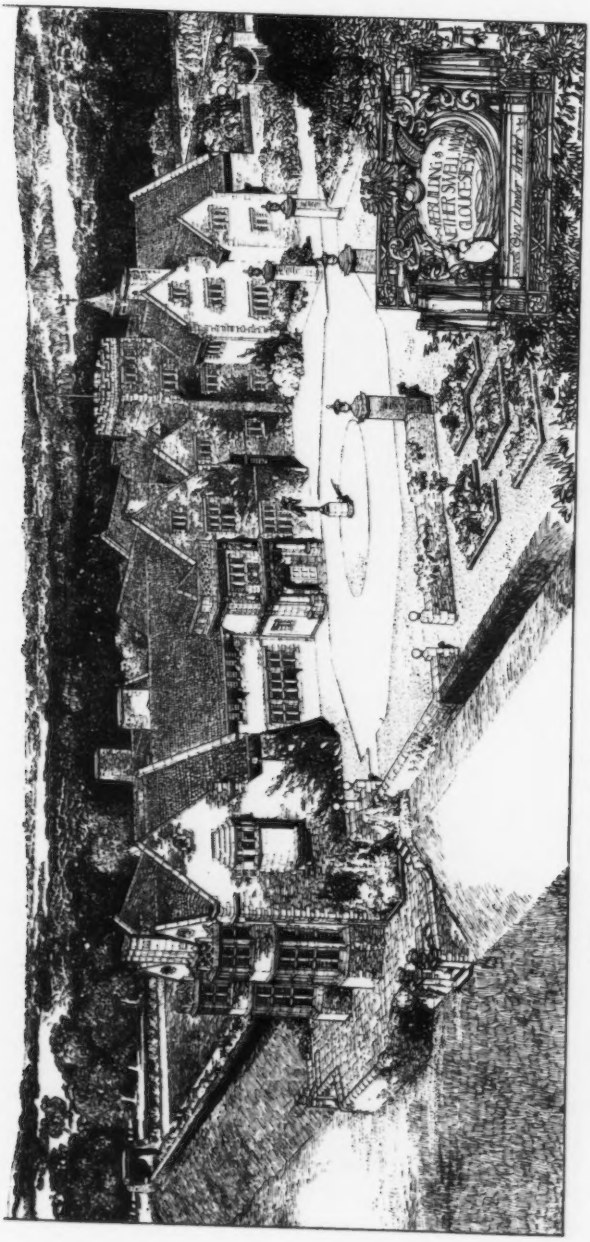

1467. *Rebuilding of Netherwell Manor, Glos.*, E. GUY DAWBER, Architect.
Contractors: Walker and Slater, Derby.

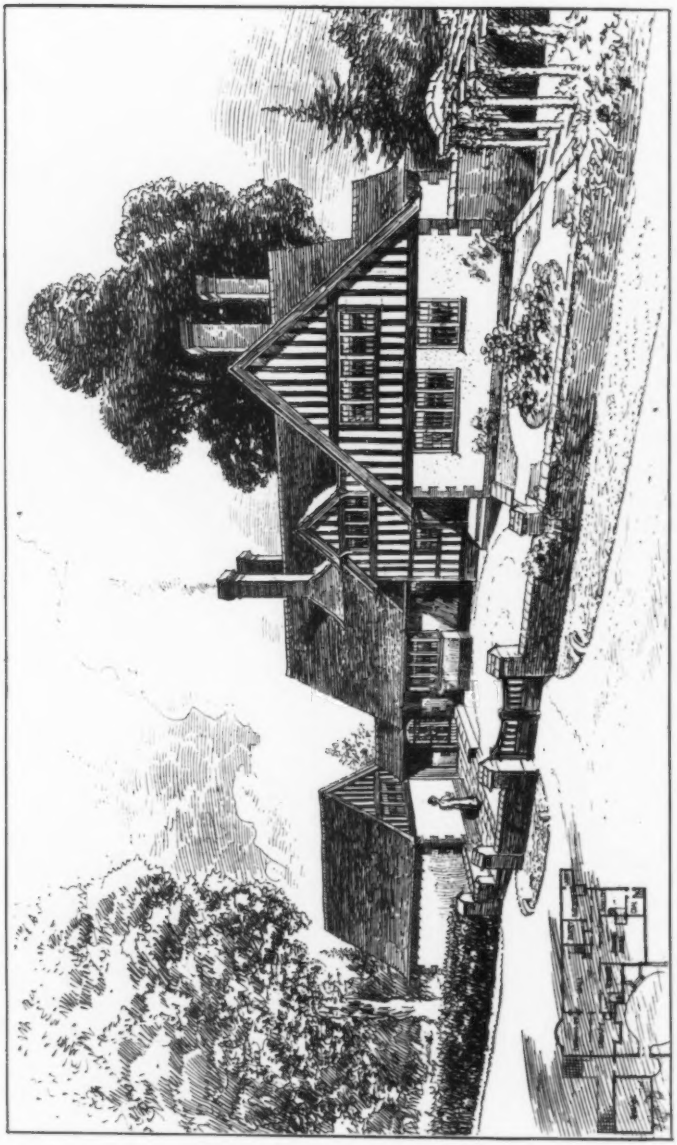

The Gables, Gerrards Cross, STANLEY HAMP, Architect.
Contractors: Tribe and Co., Ltd., Alperton, Wembley, Middlesex.
(For Plans, *see* p. 15.)

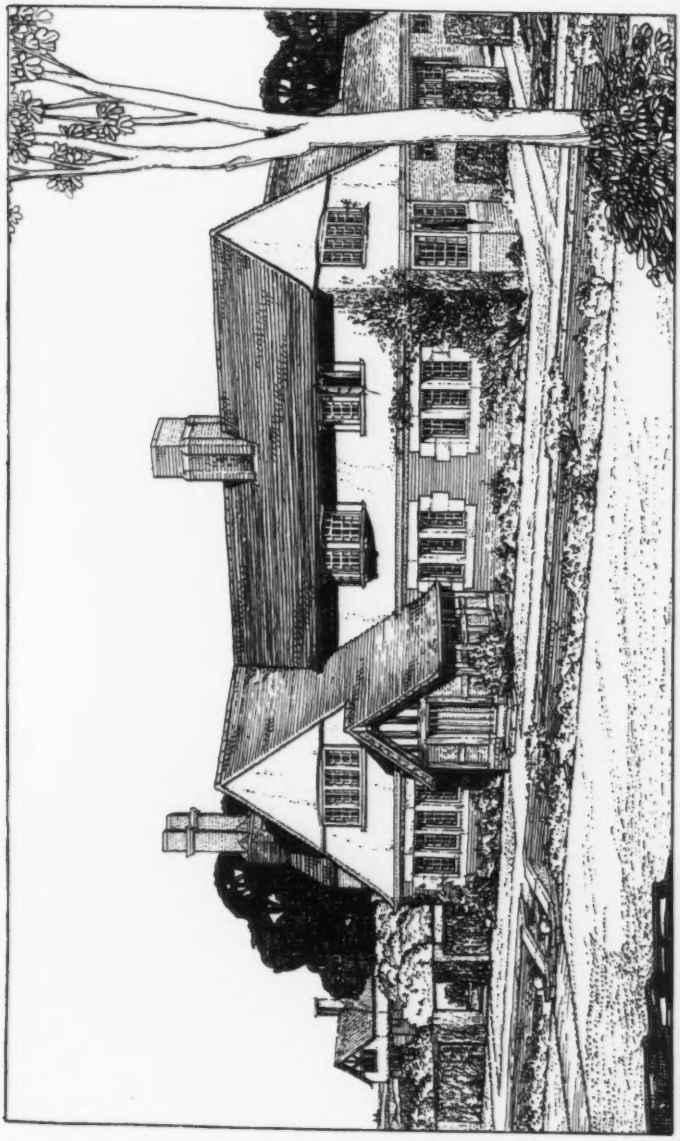

1392. *Newlands, Congleton*, REGINALD T. LONGDEN, Architect.
(For Plan, *see* p. 55.)
Builders: A. J. and G. Worrall, Congleton.
Grates, Tiles and Marble: Shaw and Adams, Ltd., Tunstall, Staffs.

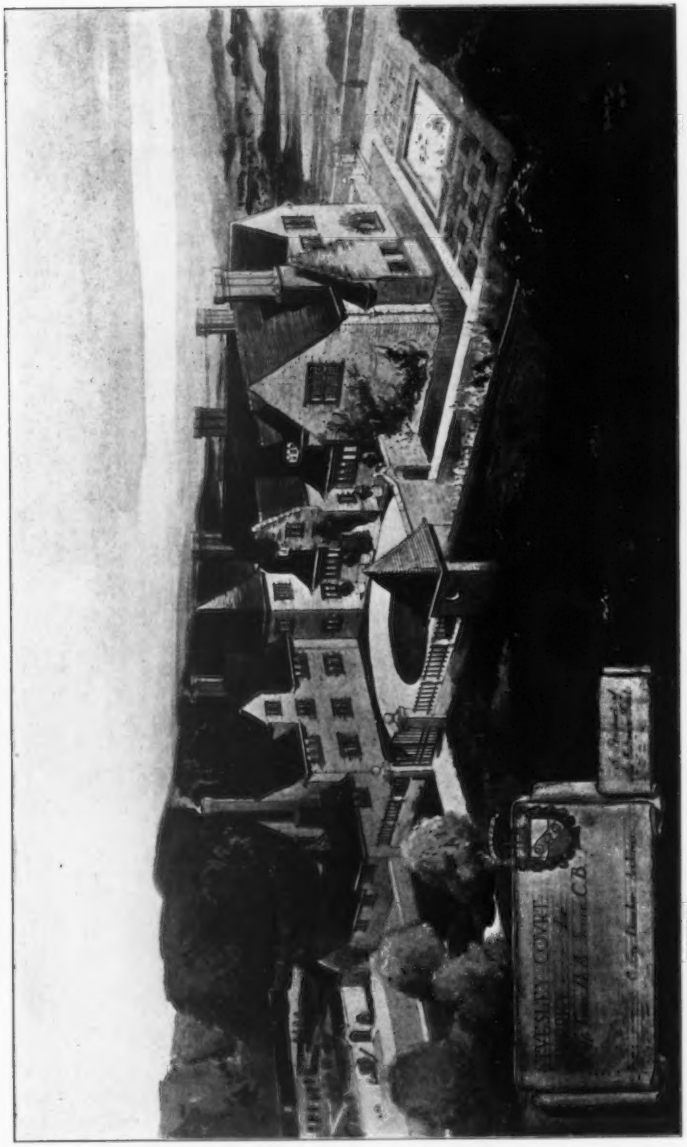

Wesley Court, Surrey, E. GUY DAWBER, Architect.
Builder: James Carmichael, Wandsworth, S.W.

1410. *New West Wing, Temple Dinsley, Herts*, EDWIN L. LUTYENS, Architect.

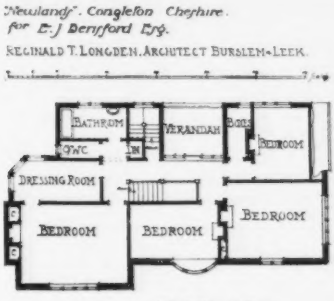

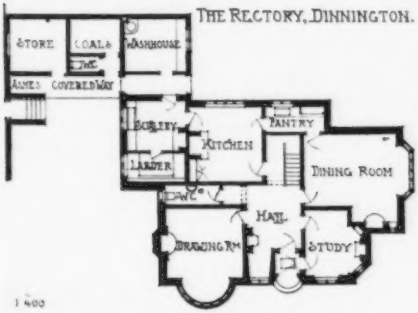

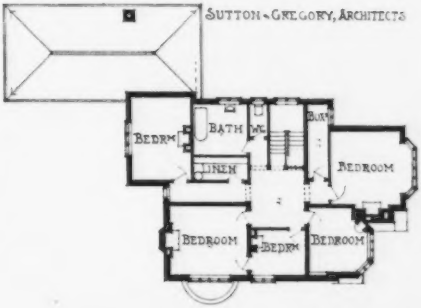

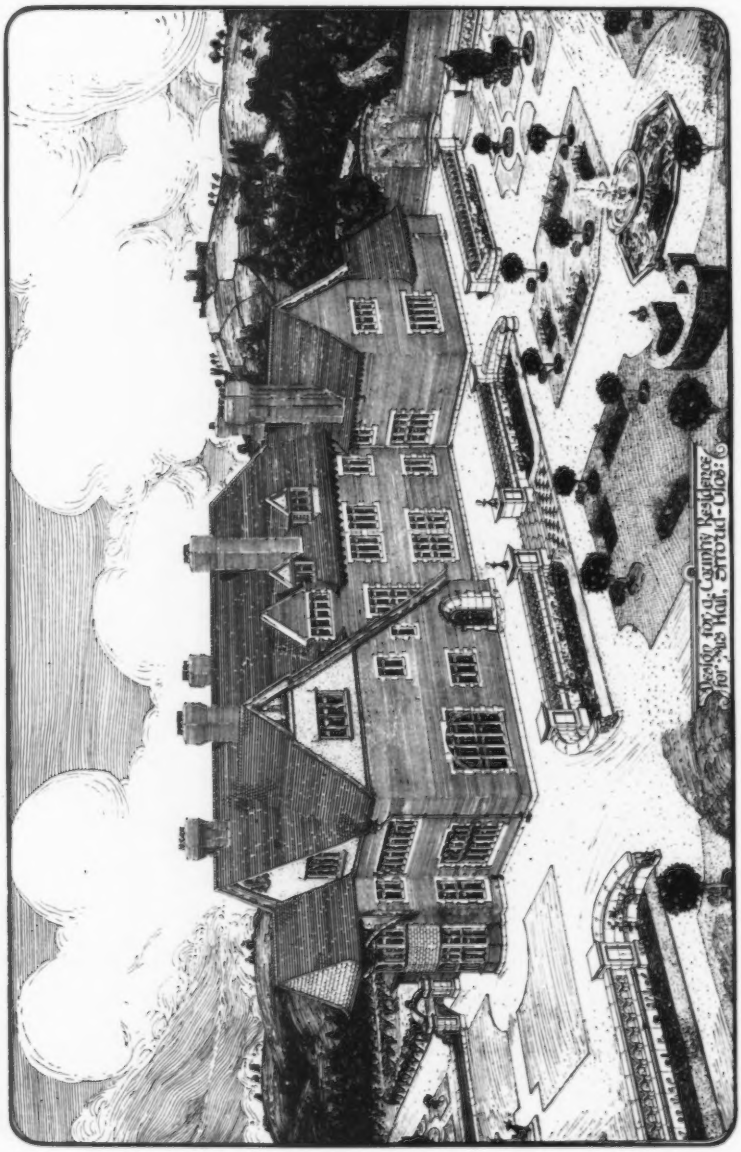

1473. *Residence at Stroud, Gloucestershire*, ALBERT E. BULLOCK, Architect.

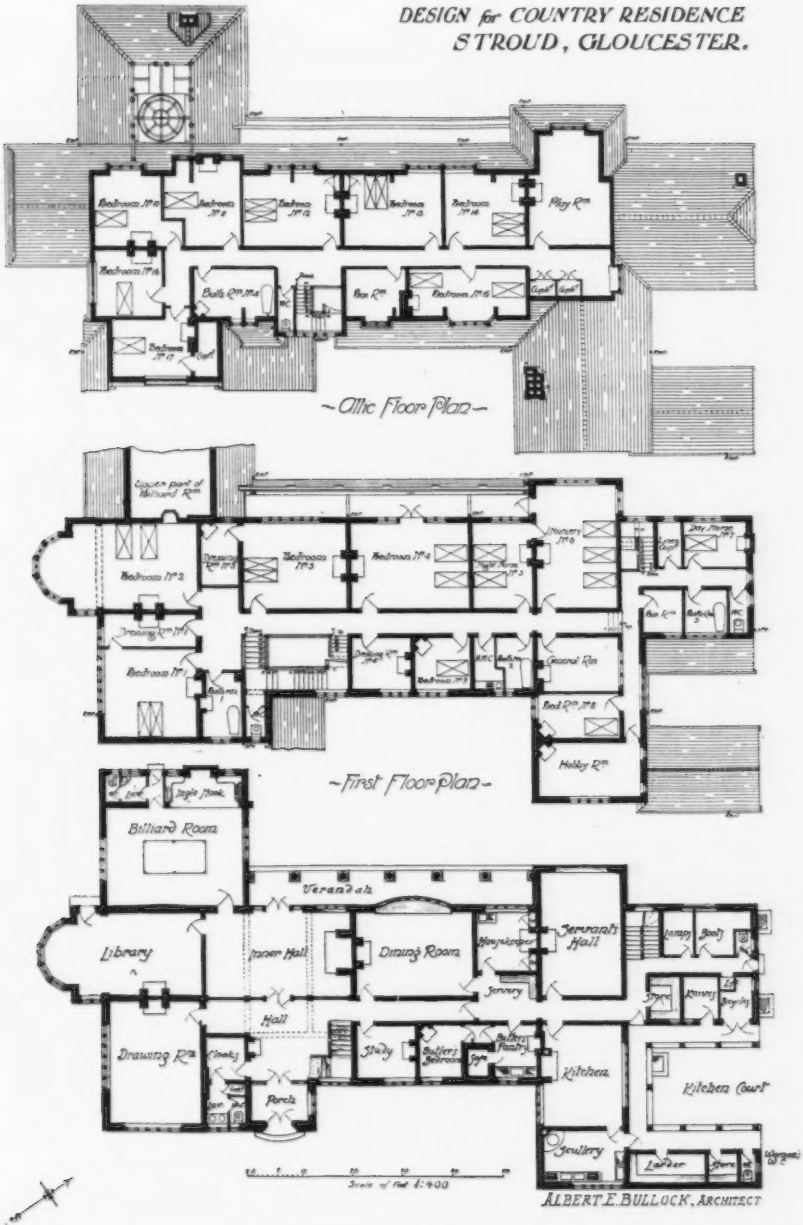
DESIGN for COUNTRY RESIDENCE
STROUD, GLOUCESTER.
Bedroom No 10
Bedroom No 9
Bedroom No 12
Bedroom No 13
Bedroom No 14
Play Rm
Bedroom No 11
Bedroom No 15
Bedroom No 16
Bedroom No 17
Closet
Closet
Closet
Closet
Upper part of Billiard Rm
Bedroom No 2
Drawing Rm No 3
Bedroom No 3
Bedroom No 4
Nursery No 6
Day Nursery No 7
Night Nursery
Bedroom No 1
Drawing Rm No 1
Bedroom No 5
Bedroom No 7
Bedroom No 8
Bedroom No 9
Bedroom No 10
Bedroom No 11
Bedroom No 12
Bedroom No 13
Bedroom No 14
Bedroom No 15
Bedroom No 16
Bedroom No 17
Bedroom No 18
Bedroom No 19
Bedroom No

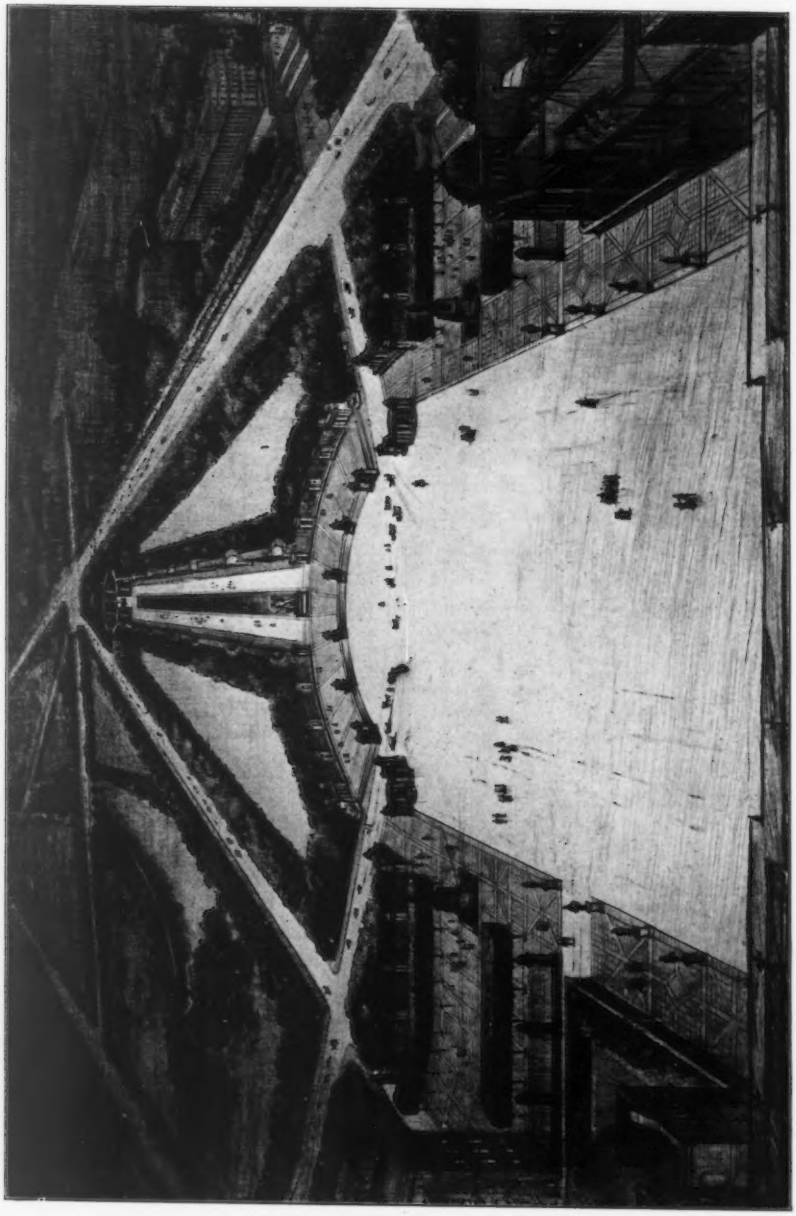

The Horse Guards Parade, as suggested, C. E. MALLOWS, Architect.

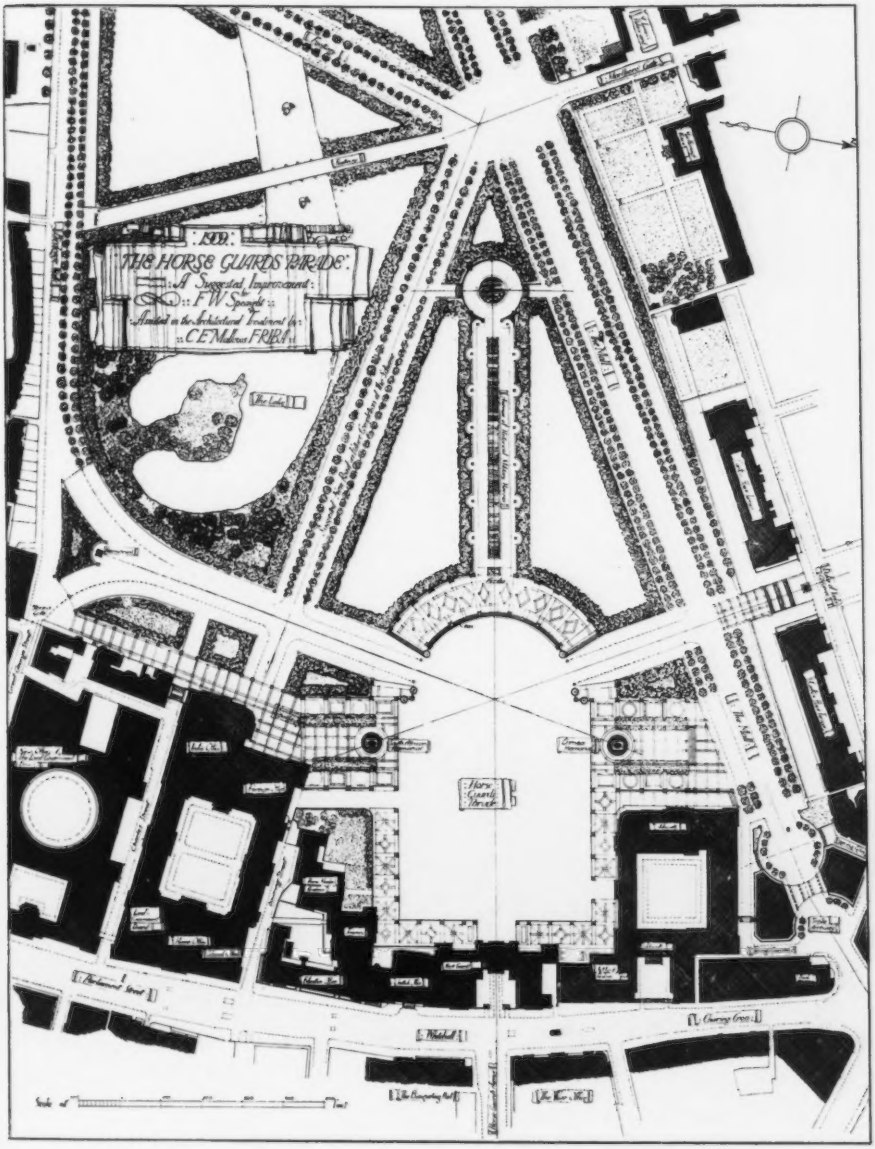

The Horse Guards Parade: A suggested Improvement by F. W. SPEAIGHT: *Assisted in the Architectural Treatment by* C. E. MALLOWS.

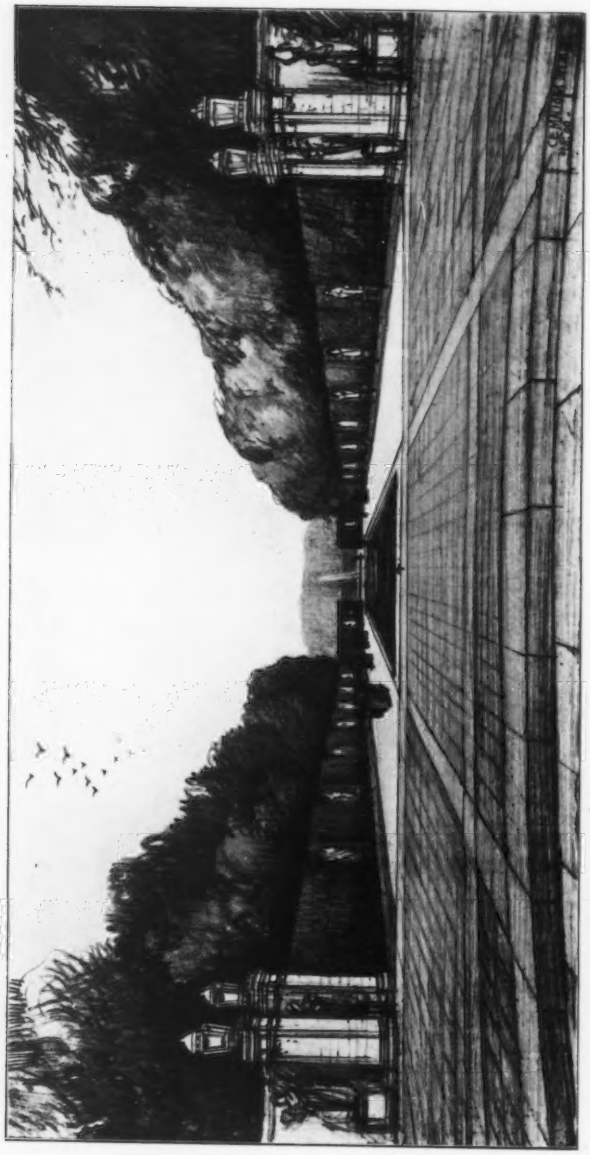

The suggested Horse Guards Improvement—The Yew Avenue and Ornamental Water, C. E. MALLOWS, Architect.

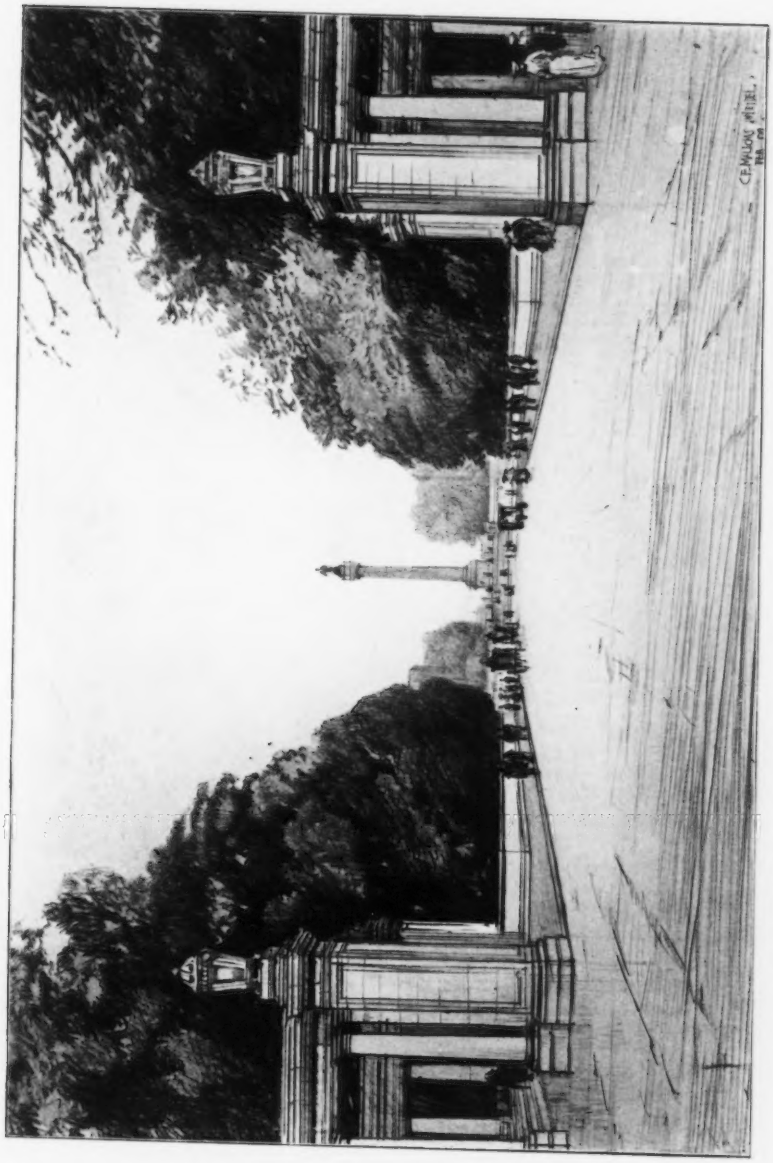

The suggested Horse Guards Improvement—The North Avenue, C. E. MALLOWS, Architect.

House at Happisburgh, Norfolk, C. F. MALLOWS, Architect.

A House and Water Garden, Henley-on-Thames, C. E. MALLOWS, Architect.

1461. *Garden Pavilion*, FRANK ATKINSON, Architect.
Contractors ; G. Godson and Sons, Pembroke Works, Kilburn Lane, W.

THE ROYAL GLASGOW INSTITUTE OF THE FINE ARTS EXHIBITION 1909.

Sketch, PROF. OTTO RIETH, Architect.

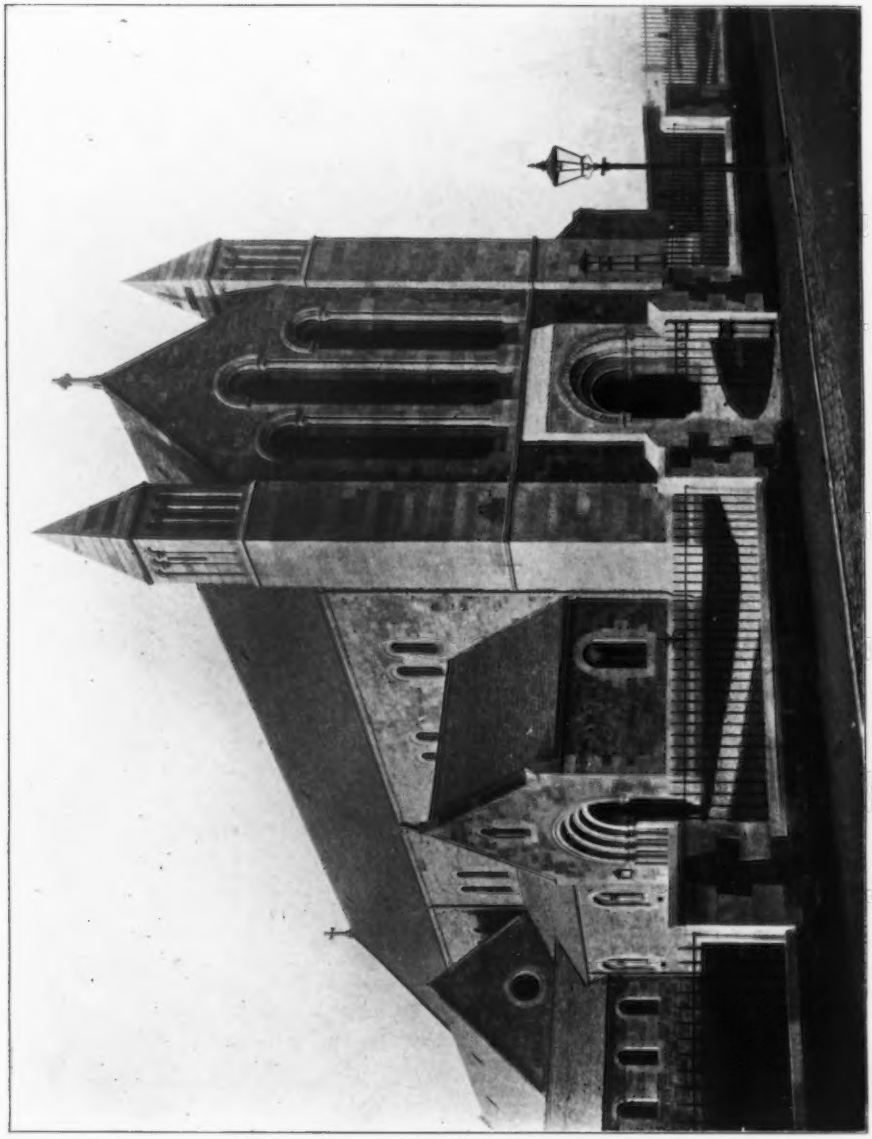

693. *St. Luke's Church, Edinburgh*, P. McGREGOR CHALMERS, Architect.
Masons: H. Turner and Son, Westfield Street, Edinburgh.

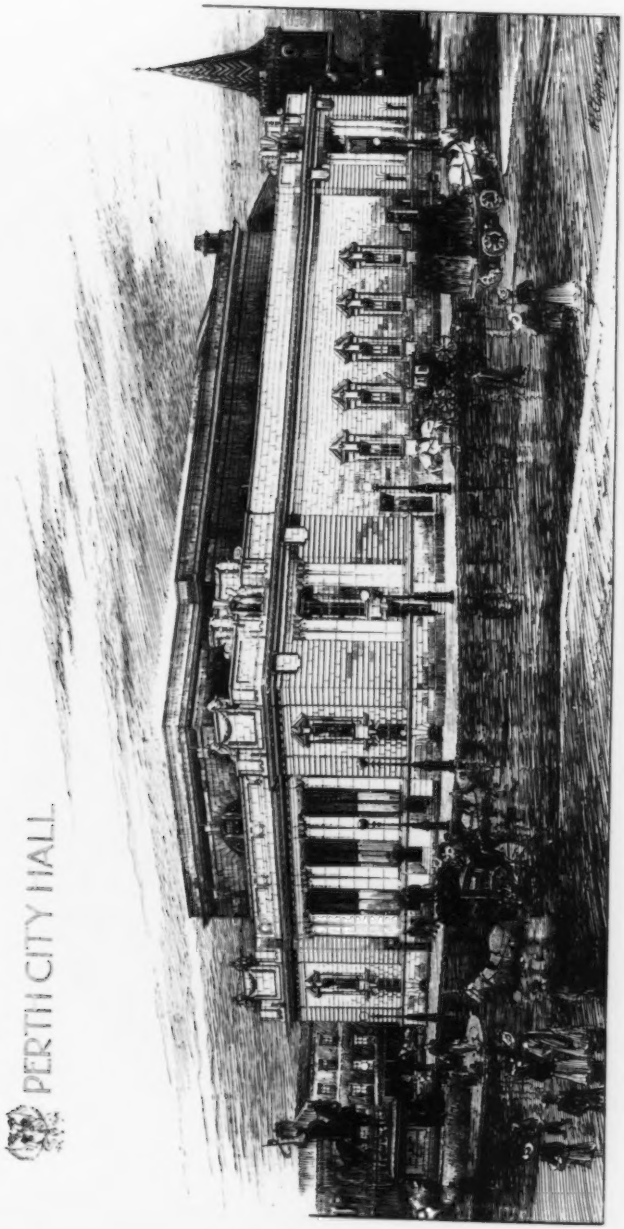

699. *New City Hall, Perth*, H. E. CLIFFORD, Architect.
Mason Work: Robert Brand and Sons, 3 Elliank Street, Perth, N.B.

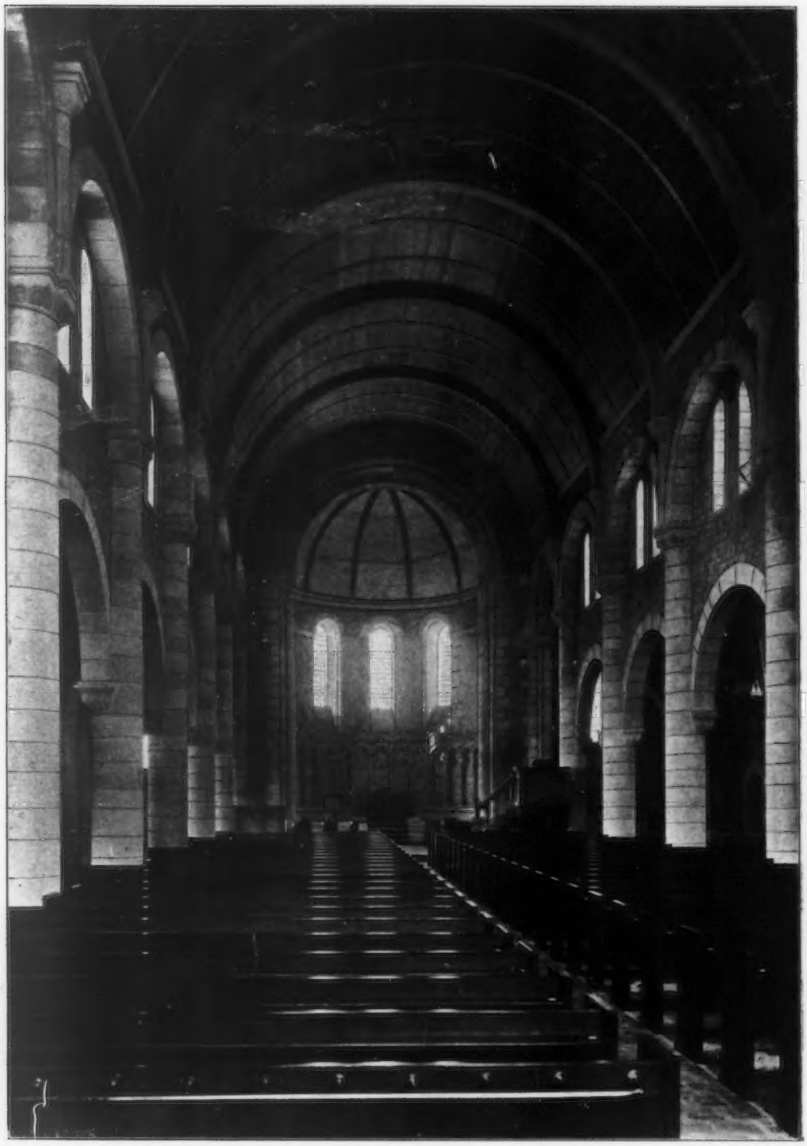

693. *St. Luke's Church, Edinburgh*, P. McGREGOR CHALMERS, Architect.
Joinery: J. and F. Forrest, Duff Street, Edinburgh.

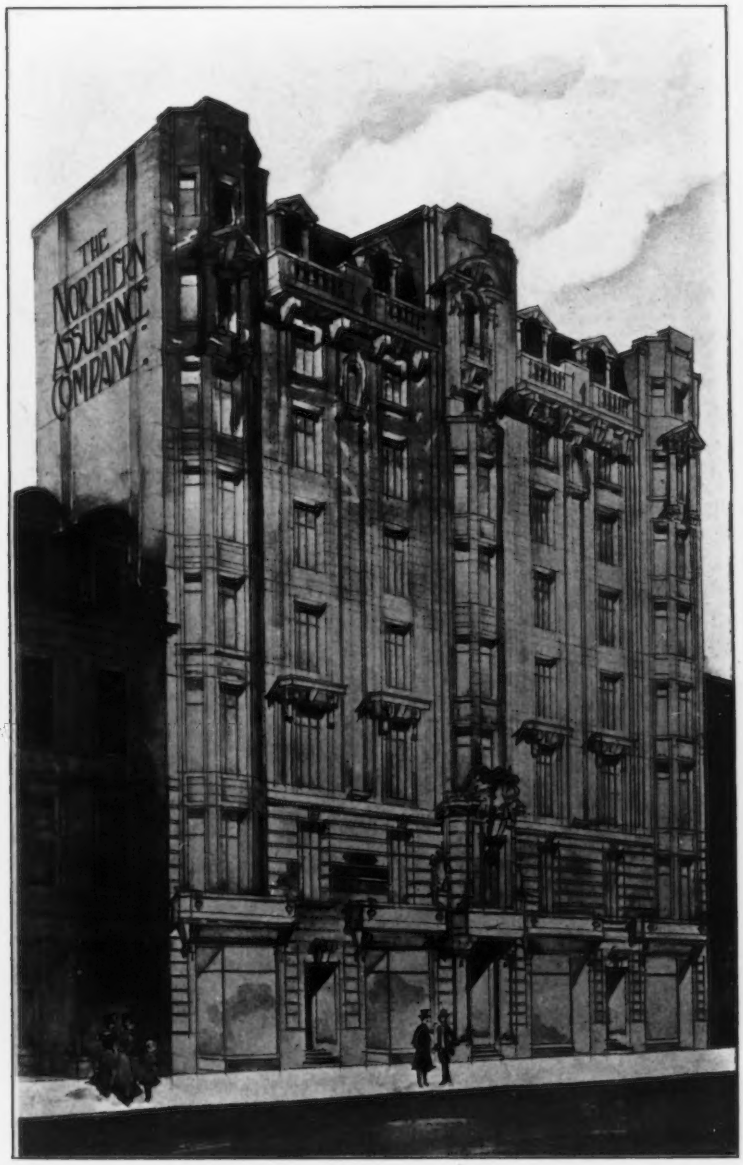

683. *Northern Assurance Company's Buildings, St. Vincent Street, Glasgow,*
JOHN A. CAMPBELL, Architect.
Masonry: P. and W. Anderson, Ltd., 64 *Douglas Street, Glasgow.*

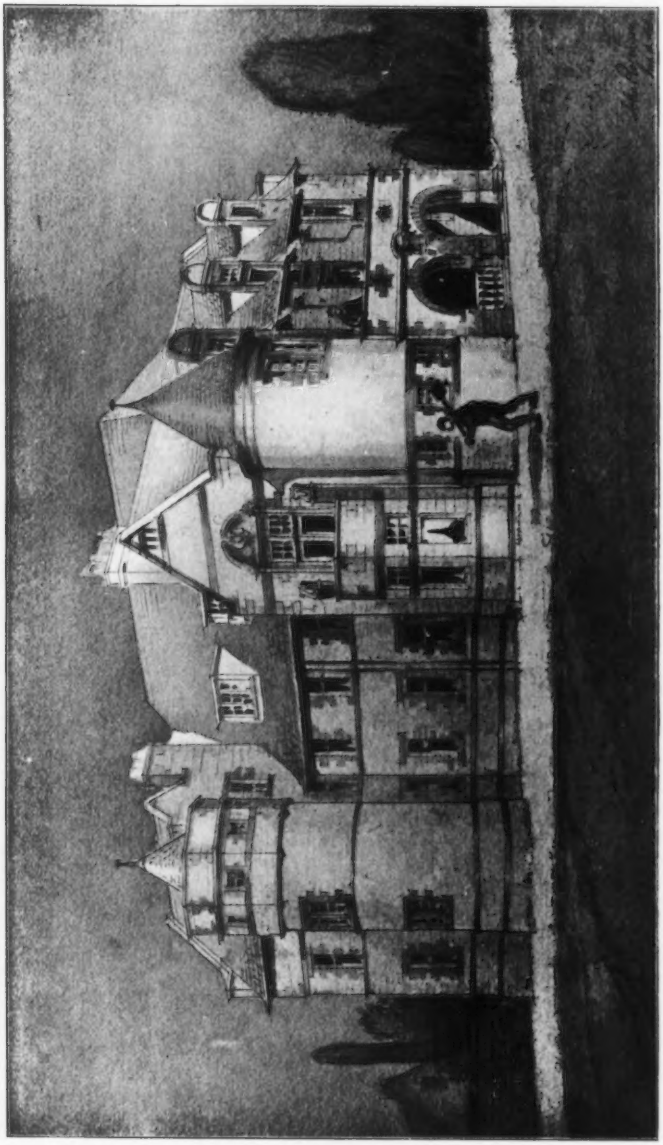

701. *The "Alice Mary Corbett" Memorial Nurses' Home*, MACWHANNEL, ROGERSON AND REID, Architects.
Joinery: John Baxter and Son, 20 Catherine Street, Glasgow.

THE ALICE MARY CORBETT MEMORIAL NURSES HOME

(THE ROYAL GLASGOW SAMARITAN HOSPITAL FOR WOMEN.)

MACWHANNEL, ROGERSON AND REID, ARCHITECTS.

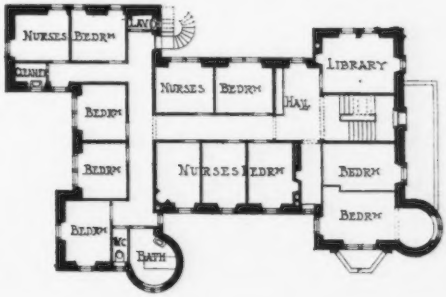

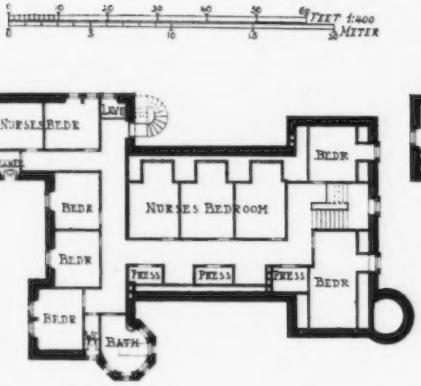

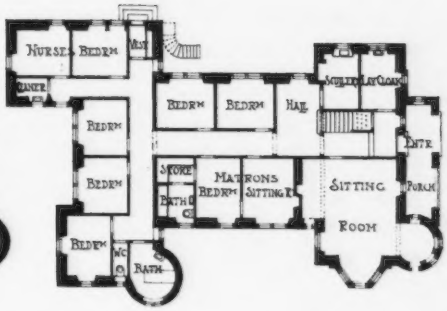

BOGHALL, BALDERNOCK STIRLINGSHIRE

GARDNER + MILLAR ARCHITECTS

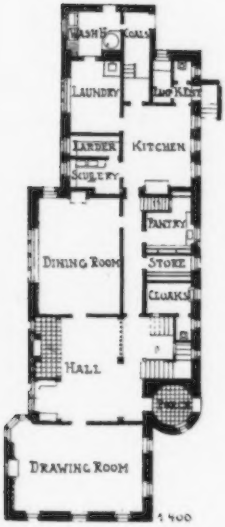

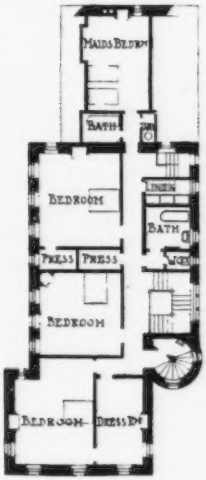

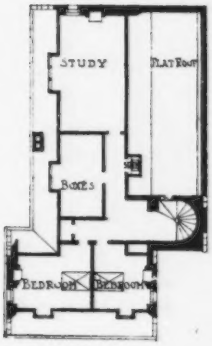

703. *Boghall, Balderrock*, GARDNER AND MILLAR, Architects.
(For Plans, *see* p. 71.)

703. *Boghall, Baldernock*, GARDNER AND MILLAR, Architects.
(For Plans, *see* p. 71.)
Builders: R. and A. Anderson, 2 and 3 Parliamentary Road, Glasgow.

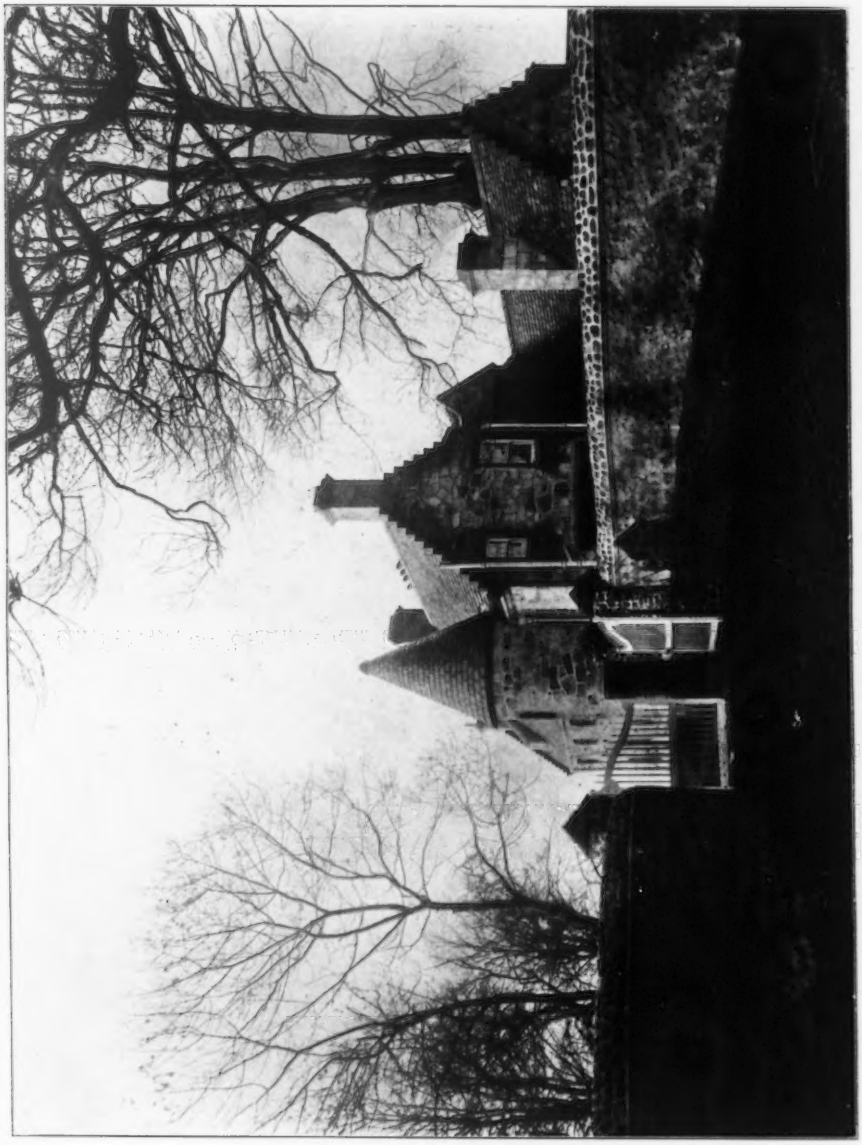

703. *The Lodge, Rosehall, Balloch-nock*, GARDNER AND MILLAR, Architects.

703. *Baghall, Balderstock*, GARDNER AND MILLAR, Architects.
(For Plans, *see* p. 71.)

Boghall, Baldernock, GARDNER AND MILLAR, Architects.
(For Plans, *see* p. 71.)

Boghall, Baldernock, GARDNER AND MILLAR, Architects.
(For Plans, *see* p. 71.)

New Buildings, Oxfordshire, SETH-SMITH AND MUNRO, Architects.

New Buildings, Oxfordshire, SETH-SMITH AND MUNRO, Architects.
Iron Casements: T. L. Chew and Sons, King Street Iron Works, Stroud, Gloucestershire.

698G. *The National Bank of Scotland, Ltd. (St. Enoch Square Branch),*
ALEXANDER N. PATERSON, Architect.
Builders; A. Muir and Sons, Eglinton Street, Glasgow.
Bronze Casements and Wrought Iron Gates: J. W. Singer and Sons, Frome, Somerset.
Ornamental Sculpture: R. Ferris, Gilvray and Ferris, 129 *West Regent Street, Glasgow.*

Decorative Plaster Work: Thomas Beattie, Dean Studio, Edinburgh.

698G. *The National Bank of Scotland, Ltd. (St. Enoch Square Branch),*
ALEXANDER N. PATERSON, Architect.
Figure Sculpture by: Phyllis M. C. Archibald, 13 *Highburgh Terrace, Glasgow.*

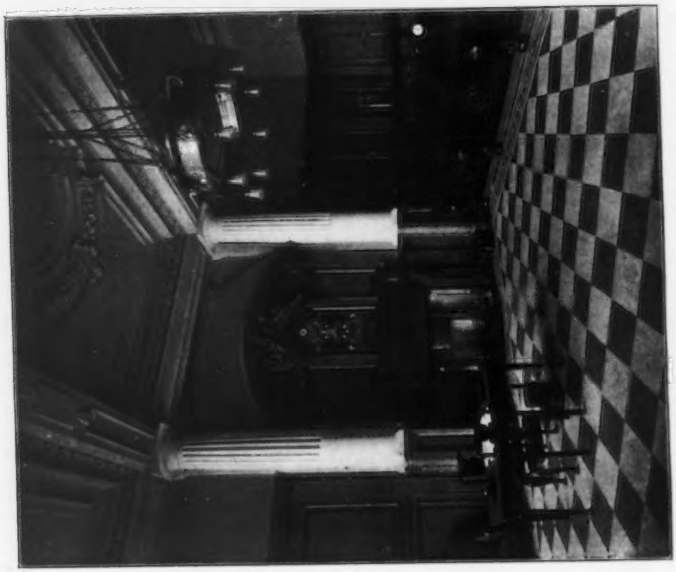

698G. *The National Bank of Scotland, Ltd. (St. Enoch Square Branch)*, ALEXANDER N. PATERSON, Architect.
Cabinet Work: John Reid and Son, Buchanan Street, Glasgow.
Strong Room Installation, Safes and Fittings: Chatwood's Patent Safe and Lock Co., Ltd., 129 Trongate, Glasgow.

Academy Architecture.

Sketch by PROF. OTTO RIETH, Architect.

UNIV. OF MICH.

SCULPTURES

1909[1]

1738. *Panel over Entrance, Royal Insurance Office, St. James's Street,*
ALFRED DRURY, A.R.A., Sculptor.

Science.

Education.

Local Government.

Bronze Figures on Vauxhall Bridge, ALFRED DRURY, A.R.A., Sculptor.

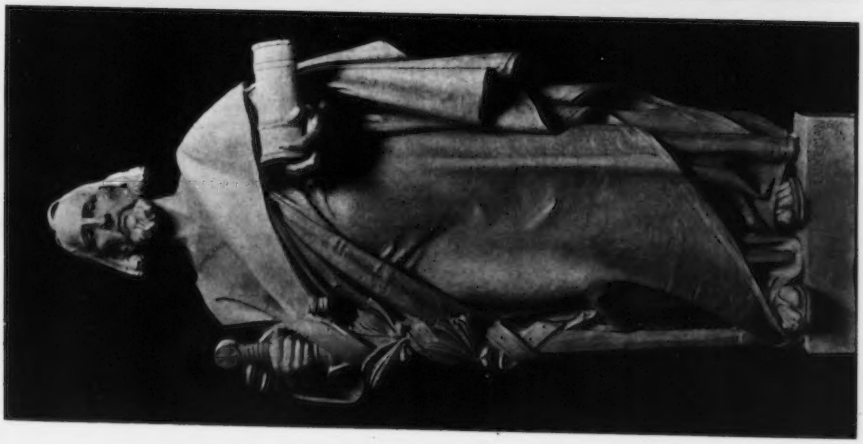

Hebrew Apostle,
AUGUSTUS LUKEMAN, Sculptor.

1707. *The Inception of the Modern World*,
ALBERT TOFT, Sculptor.

1634. *The Fine Arts, Figure on Vauxhall Bridge*,
ALFRED DRURY, A.R.A., Sculptor.

1678. *Destiny,* F. LYNN JENKINS, Sculptor.

1648. *The Boy St. John,* HARRY KEAST, Sculptor.

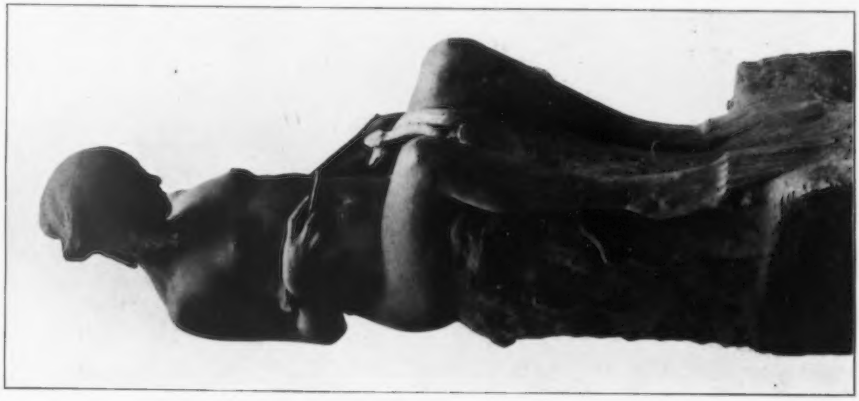

745. *Naiad,* ARTHUR C. WHITE, Sculptor.

1655. *Prosperity*, ALBERT H. HODGE, Sculptor.

1825. *Prometheus Chained*, HAROLD PARKER, Sculptor.

Hebrew Law.

Hebrew Prophet.
AUGUSTUS LUKEMAN, Sculptor.

Hebrew Psalmist.

1650. *A Dancer*, ANDREA C. LUCCHESI, Sculptor.

1640. *Verity and Illusion*, ANDREA C. LUCCHESI, Sculptor.

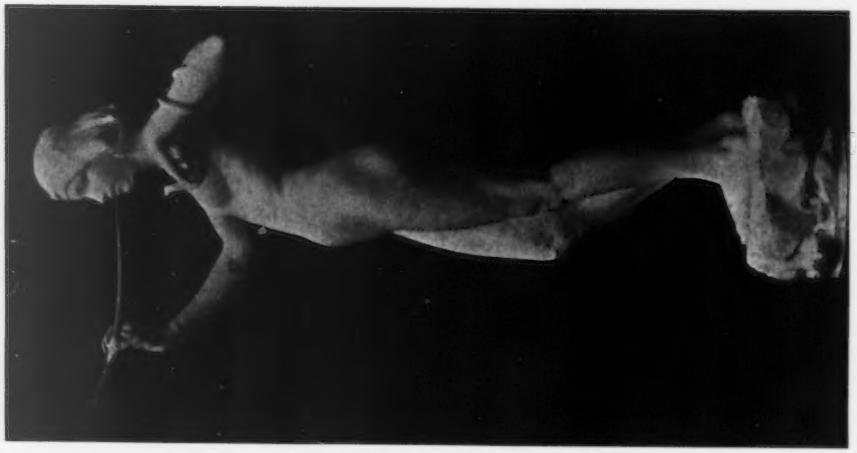

1689. *The Snake Charmer.*
HUBERT MILLER, Sculptor.

1830. *Dawn.*
CHARLES L. HARTWELL, Sculptor.

St. John the Divine,
F. LESSORE, Sculpteur.

7426. *The Challenge*,
MERVYN LAWRENCE, Sculptor.

The Passing of Winter—Miss Maude Allan as Spring,
EDITH C. MARYON, Sculptor.

1666. *Medallion for Carnegie Hero Fund*, RICHARD R. GOULDEN, Sculptor.

812G. *Guddling*, KELLOCK BROWN, Sculptor.

752G. *Immortality*, MRS. BERNARD JENKINS, Sculptor.

755G. *Laborare est orare*, MISS E. M. ROPE, Sculptor.

"*To the Witches' Revels*," EDITH C. MARYON, Sculptor.

1819. "*Circe*," J. L. FRANKLIN, Sculptor.

Surtout, argent, pour mariage de Mlle. Krupp d'Essen, F. FAIVRE, Sculptor.

1665. *Undine*, RICHARD GARBE, Sculptor.

Surtout, argent, pour mariage de Mlle. Krupp d'Essen, F. FAIVRE, Sculptor.

THE MAGDALEN TOWER AND BRIDGE FROM THE CHERWELL, OXFORD.
HENRY C. BREWER.

UNIV. OF MICH.

AMERICAN ARCHITECTURE

1909[1]

Cathedral, Halifax, Nova Scotia, CRAM, GOODHUE AND FERGUSON, Architects.

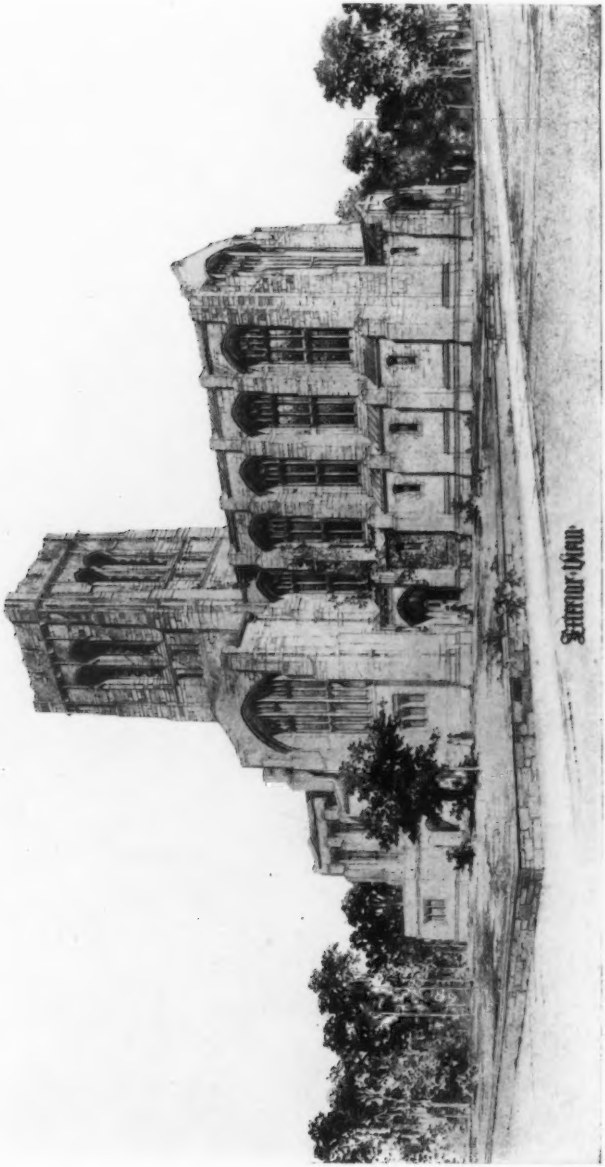

Russell Sage Memorial Church, CRAM, GOODHUE AND FERGUSON, Architects.

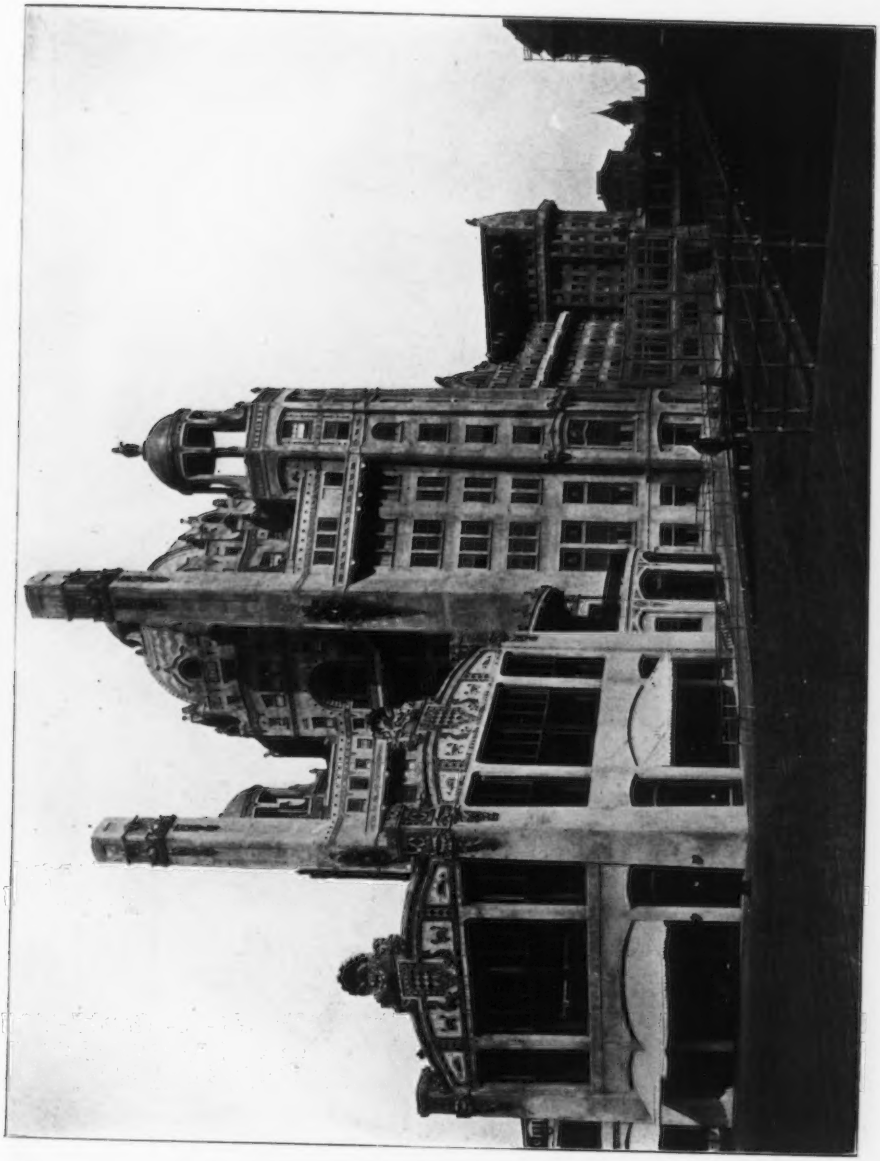

Hôtel Blenheim, Atlantic City, N.J., PRICE AND McLANAHAN, Architects.

New Masonic Temple, Washington, D.C., WOOD, DONN AND DEMING, Architects.

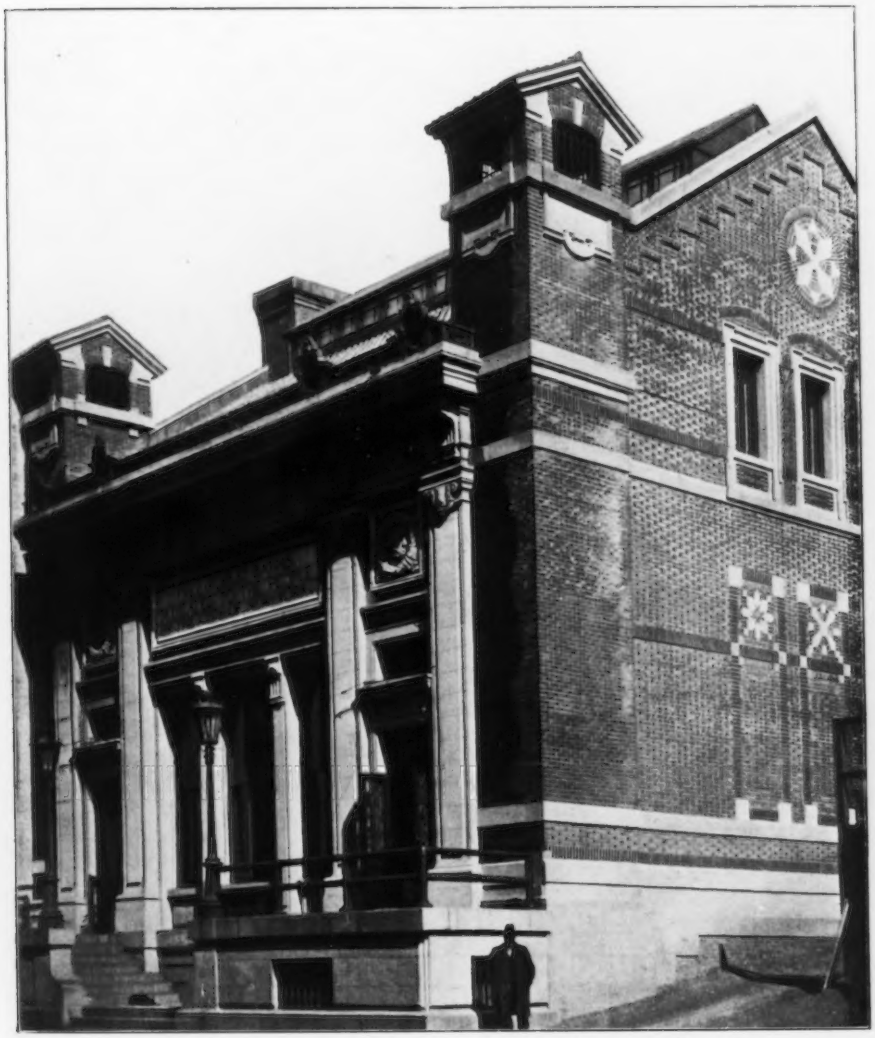

Free Public Baths, John Jay Park, East 76th Street, New York City,
STOUGHTON AND STOUGHTON, Architects.

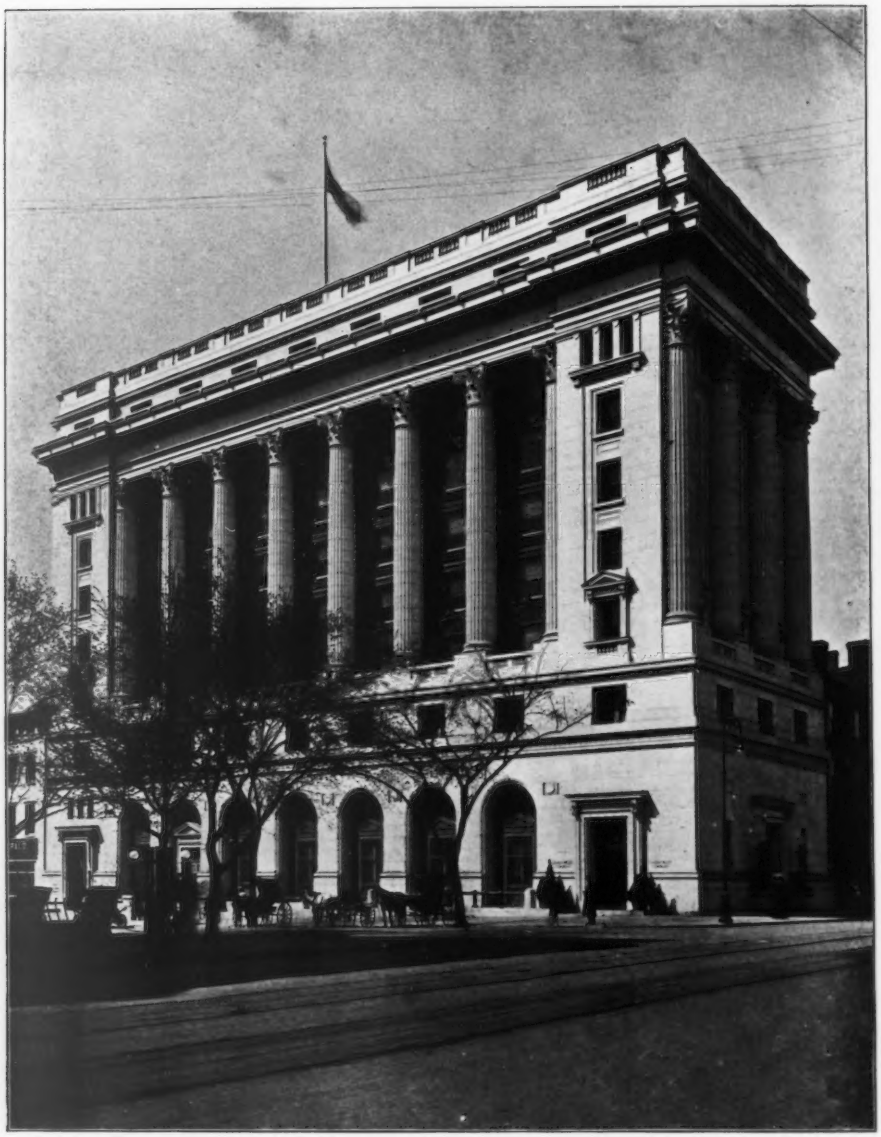

The Union Trust Company, Washington, D.C., WOOD, DONN AND DEMING, Architects.

The Union Trust Company, Washington, D.C., Banking Room,
WOOD, DONN AND DEMING, Architects.

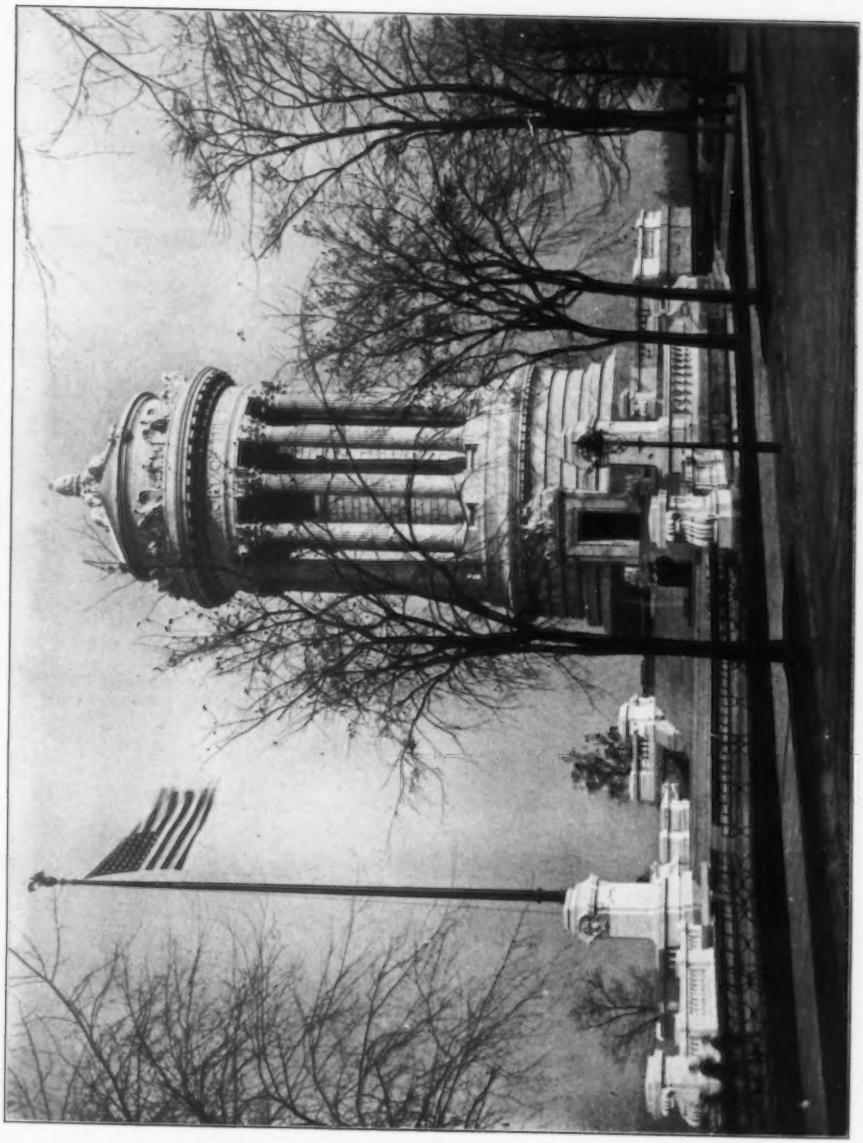

The Soldiers' and Sailors' Memorial Monument, Riverside Park, New York, STOUGHTON AND STOUGHTON, Architects.

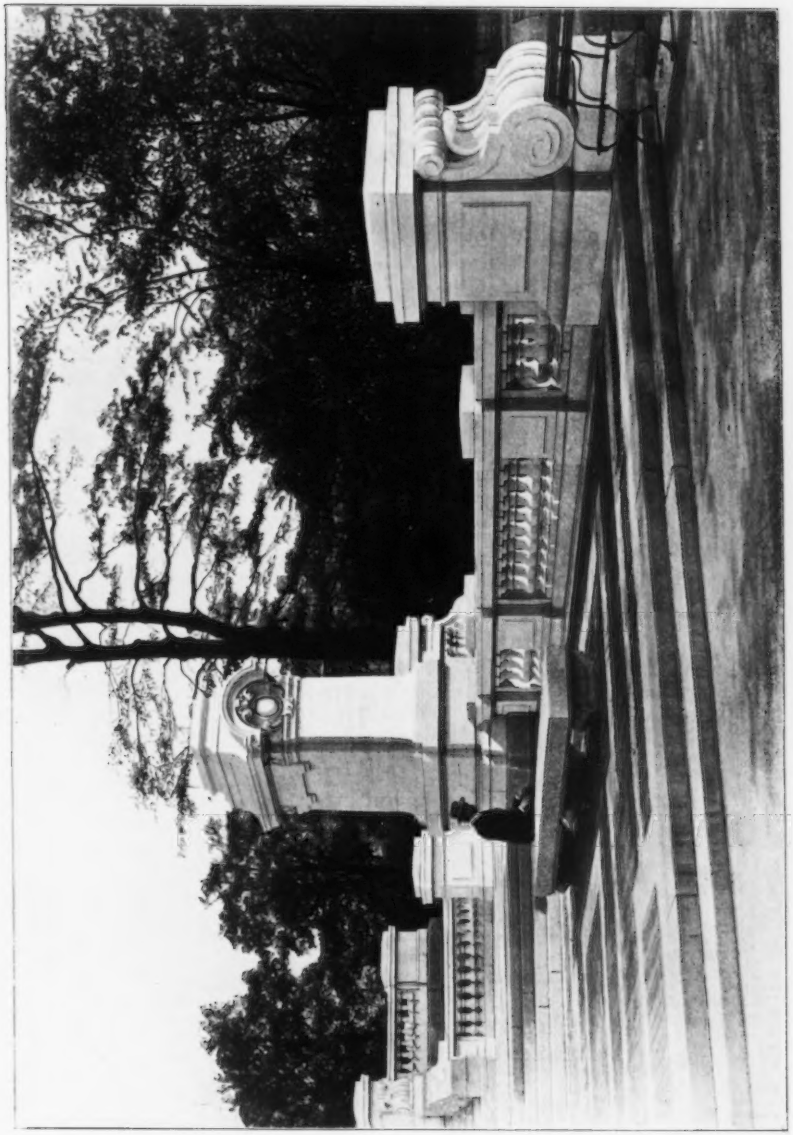

The Soldiers' and Sailors' Memorial Monument, Riverside Park, New York,
STOUGHTON AND STOUGHTON, Architects.

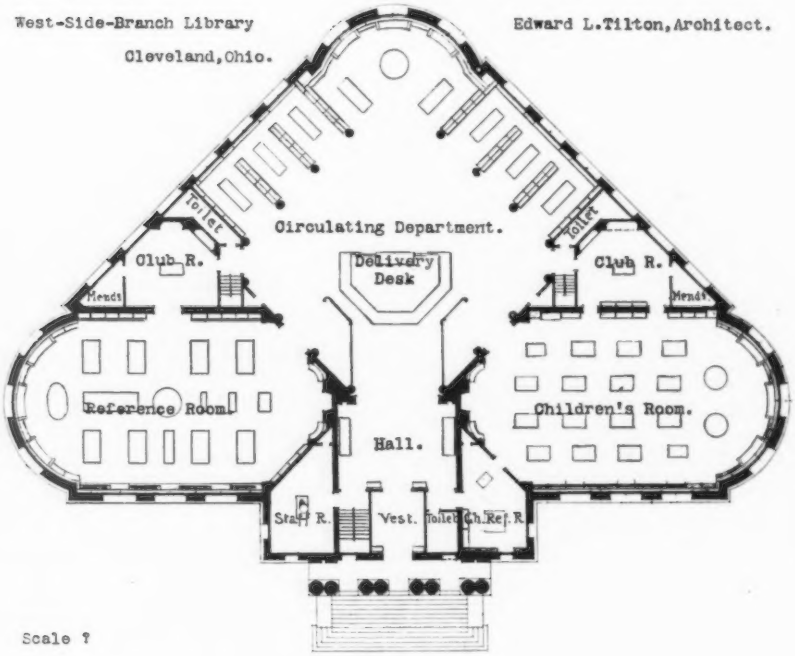
West-Side-Branch Library
Cleveland, Ohio.
Edward L. Tilton, Architect.
Toilet
Circulating Department.
Toilet
Club R.
Delivery Desk
Club R.
Mend.
Mend.
Reference Room.
Children's Room.
Hall.
Staff R.
Vest.
Toilet
Ch. Ref. R.
Scale ?

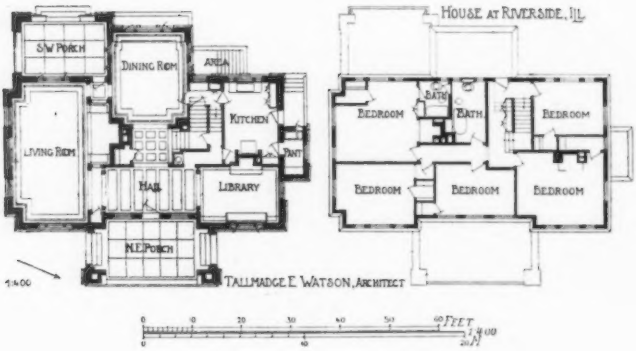
S.W. PORCH
DINING ROM
ANTEA
KITCHEN
PANT
LIVING ROM
HALL
LIBRARY
N.E. PORCH
1:400
TALLMADGE E. WATSON, ARCHITECT
HOUSE AT RIVERSIDE, ILL.
BATH
BATH
BEDROOM
BEDROOM
BEDROOM
BEDROOM
BEDROOM
FEET
1:400

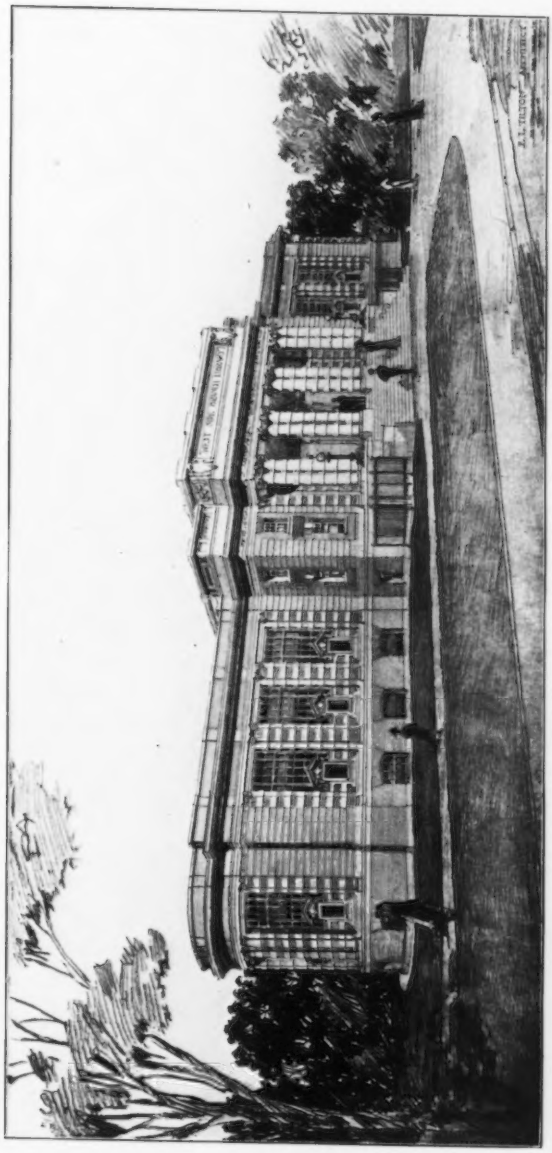

West Side Branch Library, Cleveland, Ohio, EDWARD L. TILTON, Architect.
(For Plan, *see* p. 106.)

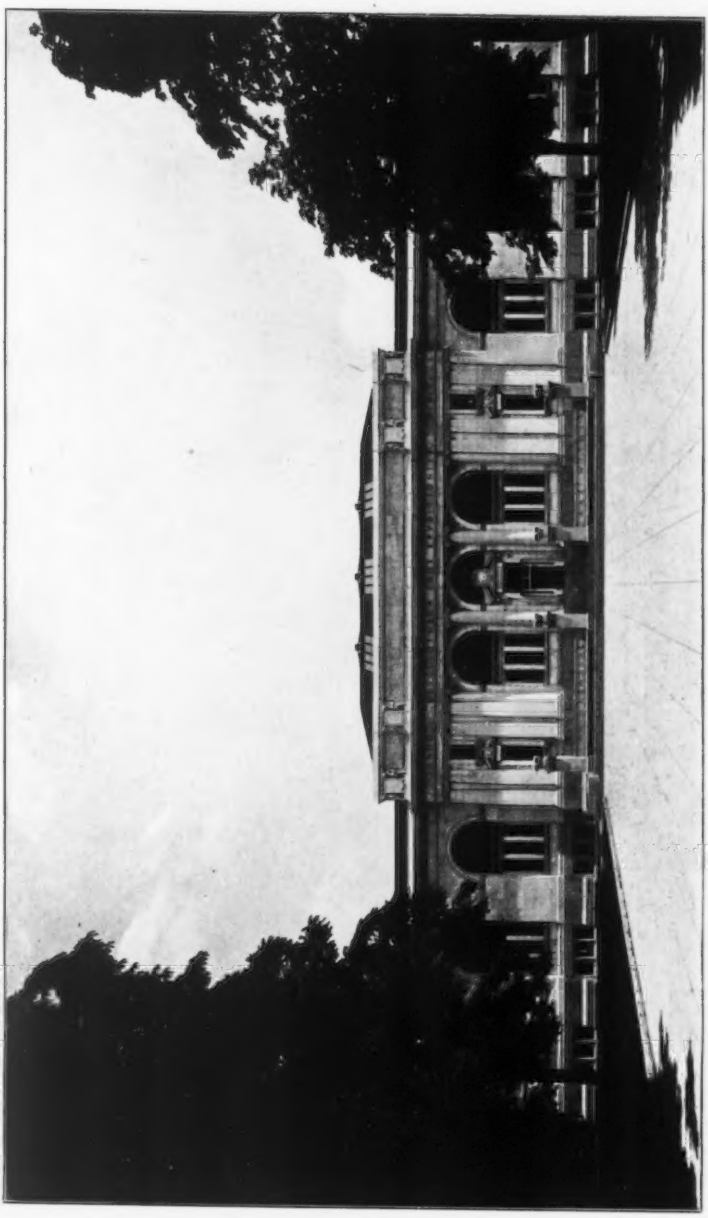

Public Library, Columbus, Ohio, ALBERT R. ROSS, Architect.

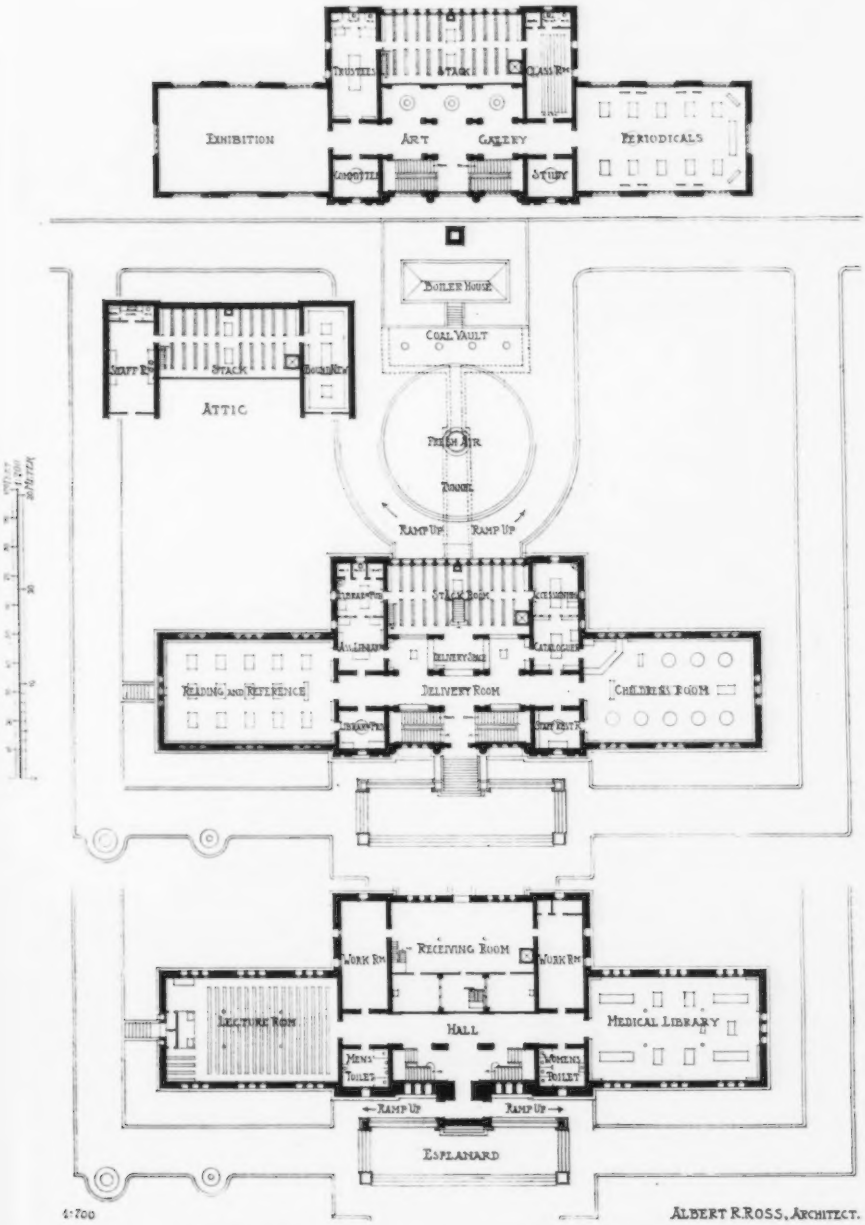

Public Library, Columbus, Ohio, ALBERT R. ROSS, Architect.

Swarthmore College Library, EDWARD L. TILTON, Architect.

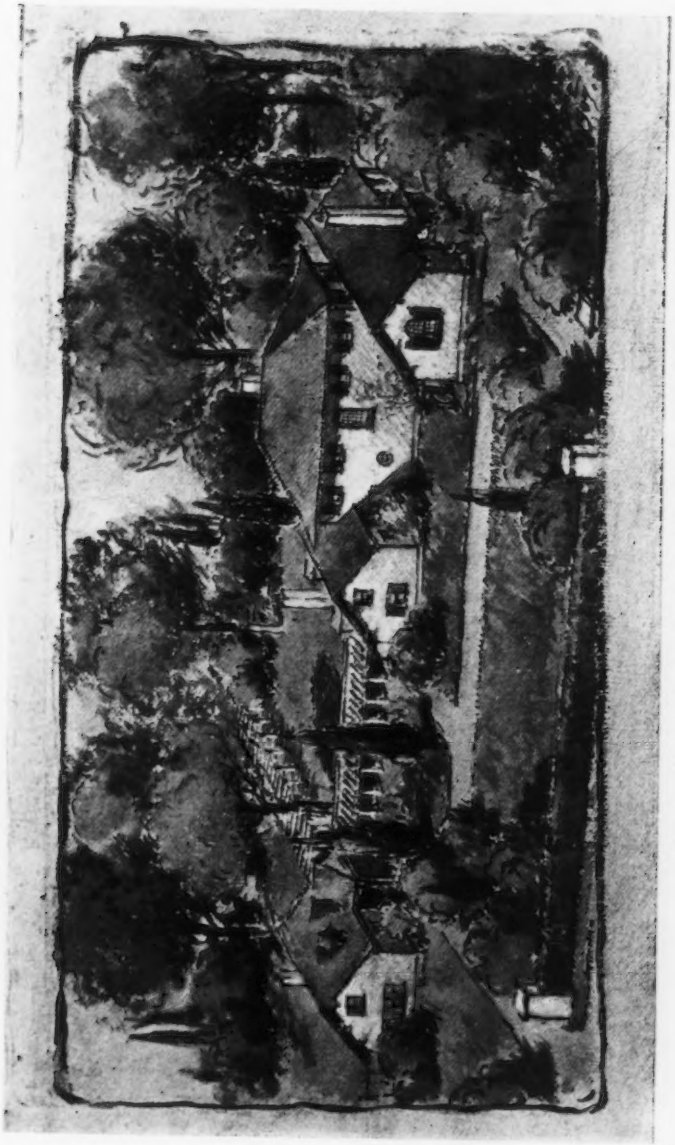

Country House at Short Hills, N.J., WILSON EYRE, Architect.
(For Plans, *see* p. 113.)

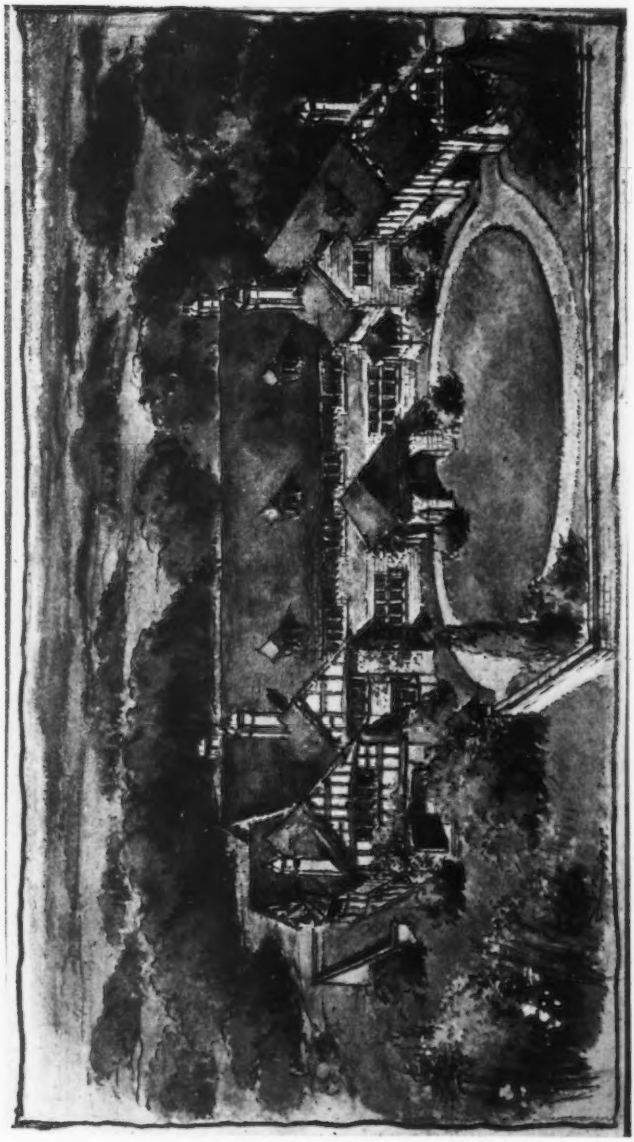

Proposed Country House at Chestnut Hill, WILSON EYRE, Architect.
(For Plans, *see* p. 113.)

PROPOSED HOUSE NEAR CHESTNUT HILL. PHILADELPHIA.
WILSON EYRE, ARCHITECT.

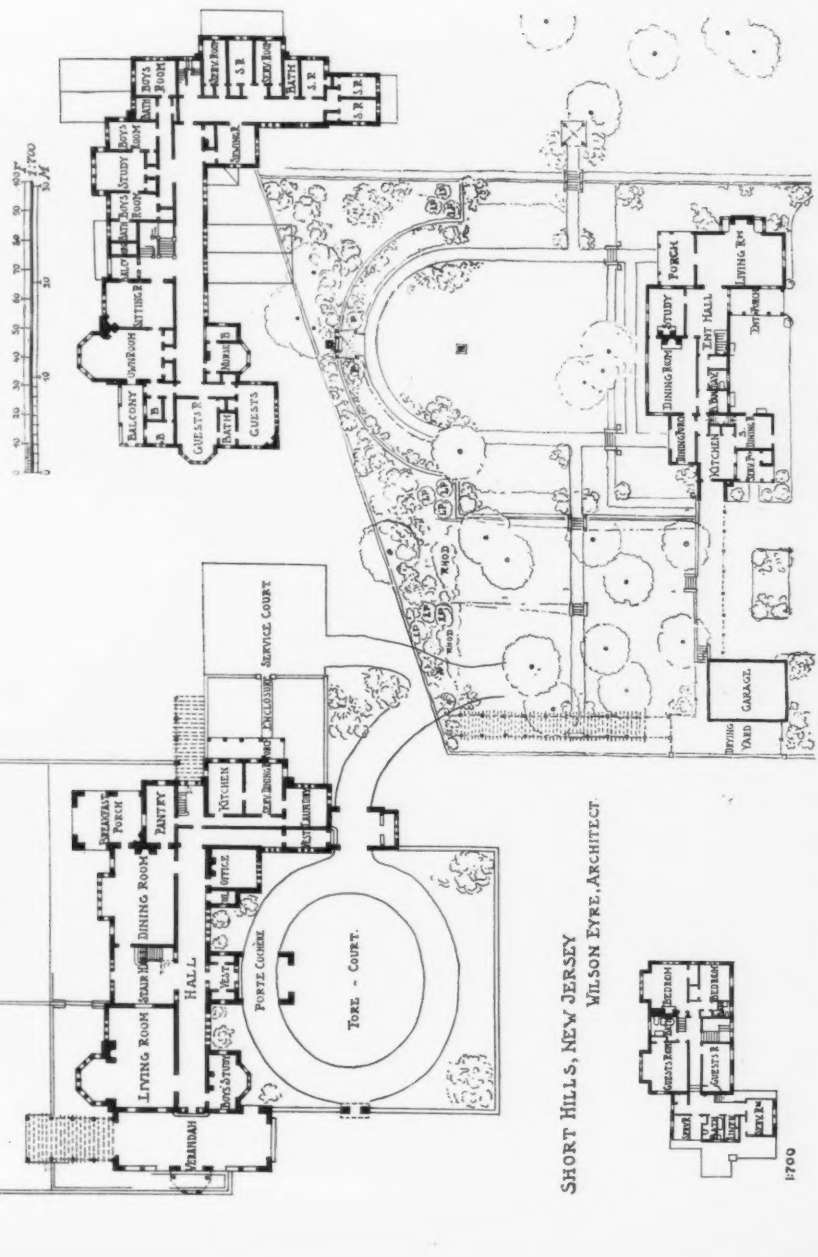

SHORT HILLS, NEW JERSEY
WILSON EYRE, ARCHITECT.

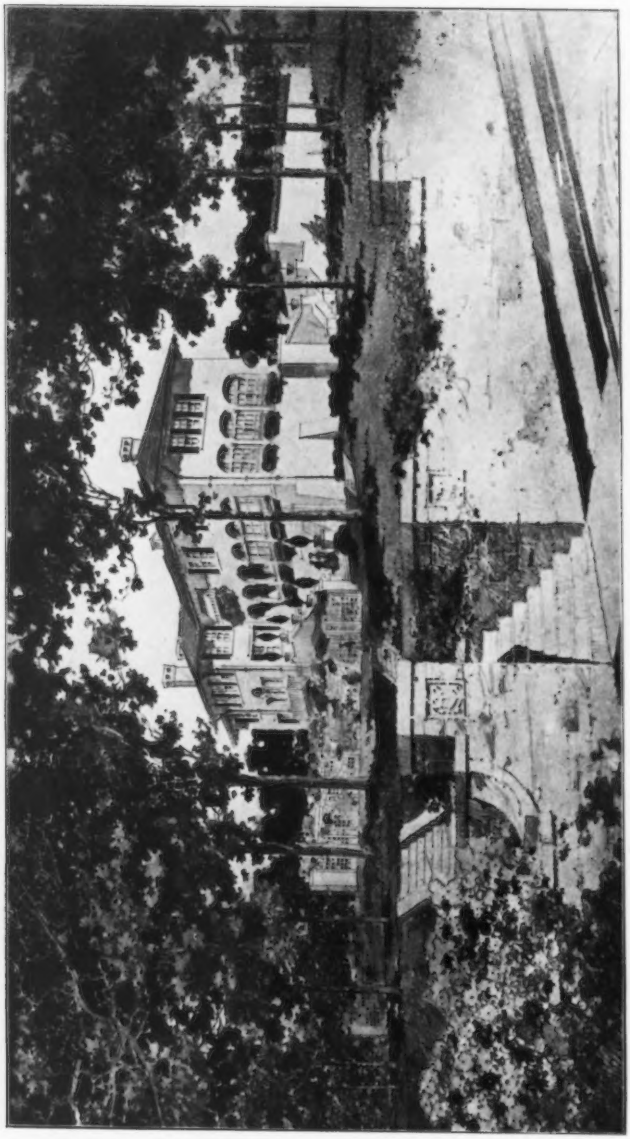

Residence at Englewood, N.J., DAVIS, McGRATH AND KIESSLING, Architects.
(For Plans, *see* p. 115.)

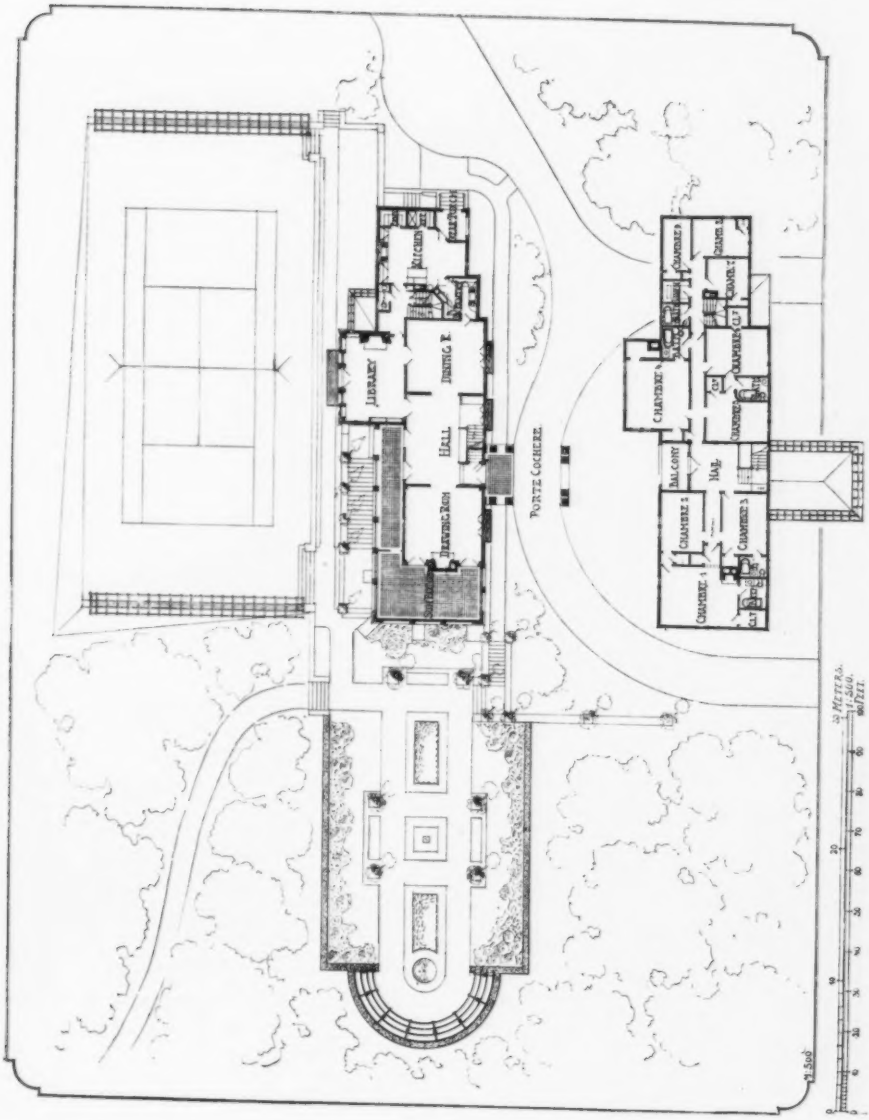

Residence at Englewood, N.J., DAVIS, McGRATH AND KIESSLING, Architects.

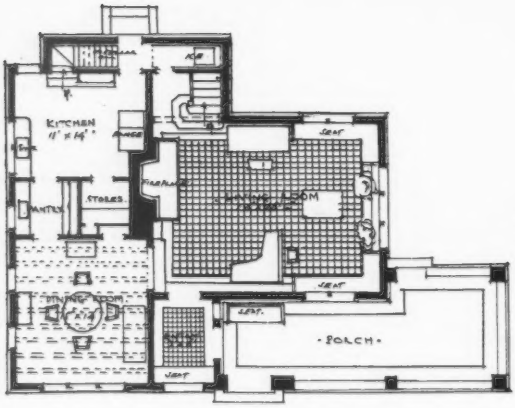

·FIRST FLOOR PLAN·

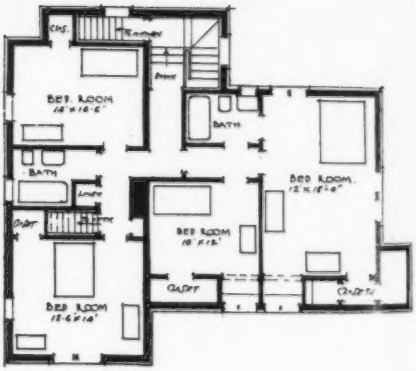

·SECOND FLOOR PLAN·

Country House, SQUIRES AND WYNCOOP, Architects, New York.

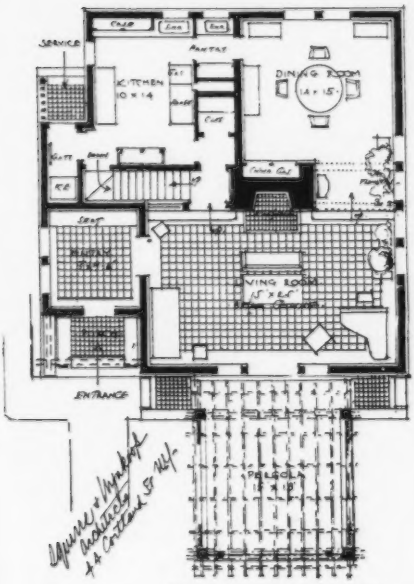

FIRST FLOOR PLAN.

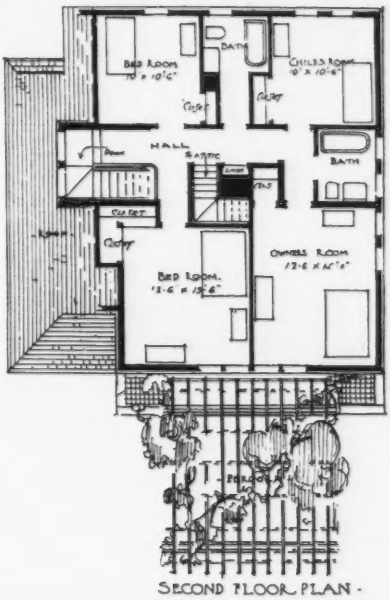

SECOND FLOOR PLAN.

Country House, SQUIRES AND WYNCOOP, Architects, New York.

House at Riverside, Ill., TALLMADGE AND WATSON, Architect.
(For Plans, *see* p. 106.)

Women's Club House, P. J. WEBER, Architect.
(For Plan, *see* p. 125.)

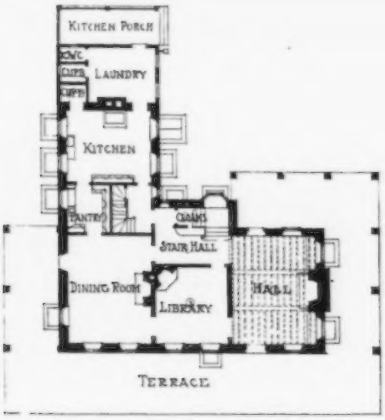

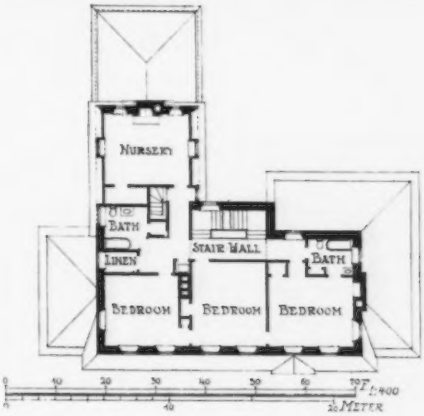

Residence of P. Hollingsworth Morris, Esq., BROCKIE AND HASTINGS, Architects.

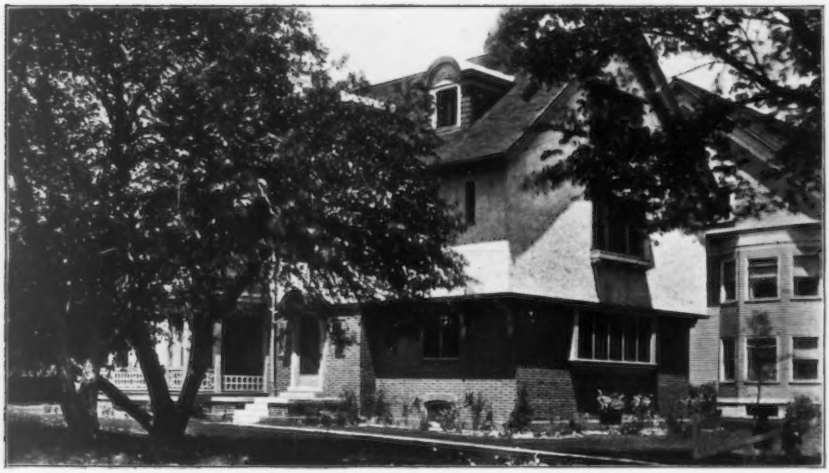

House at Rochester, N.Y., CLAUDE BRAGDON, Architect.

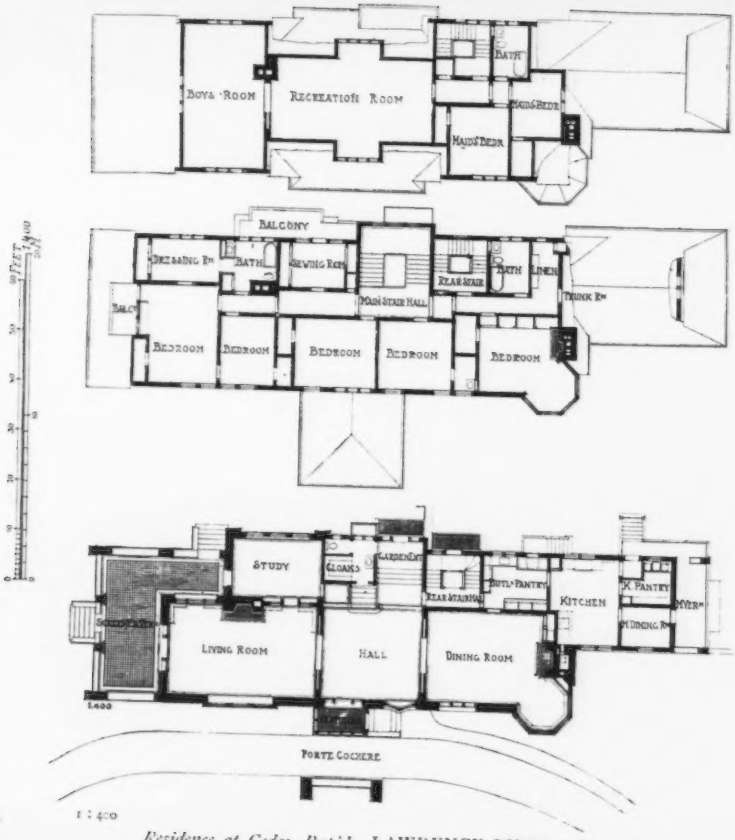

Residence at Cedar Rapids, LAWRENCE BUCK, Architect.

Resiaence at Bryn Mawr, Pa., Reception and Dining Room,
D. KNICKERBACKER BOYD, Architect.

Residence at Bryn Mawr, Pa., D. KNICKERBACKER BOYD, Architect.
(For Plans, *see* p. 125.)

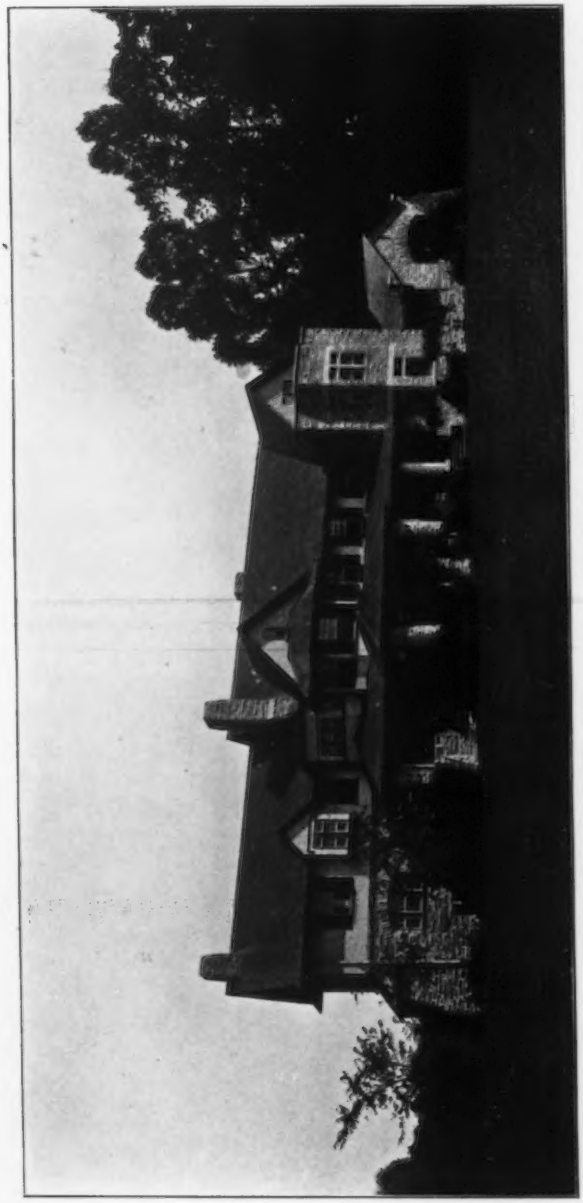

Residence at Bryn Mawr, D. KNICKERBACKER BOYD, Architect.
(For Plans, *see* p. 125.)

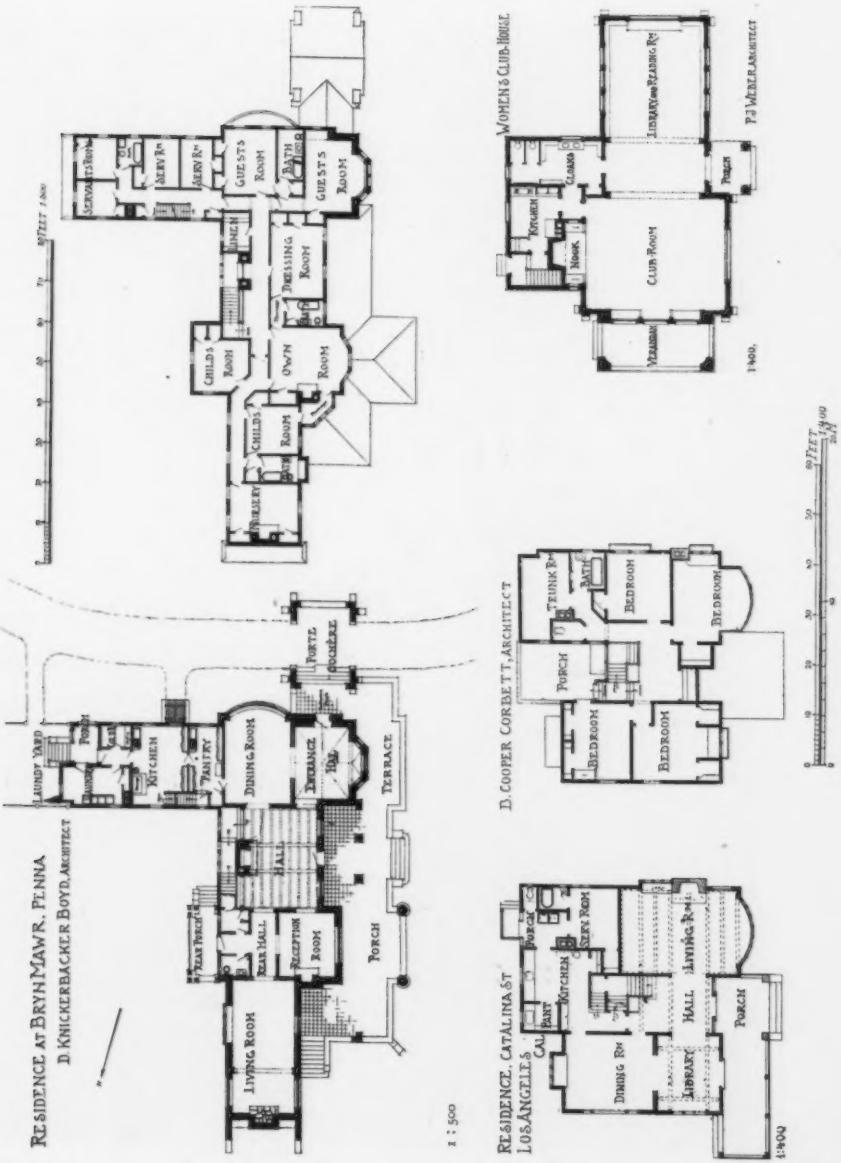
RESIDENCE AT BRYN MAWR, PENNA
D. KNICKERBACKER BOYD, ARCHITECT
LAUNDY YARD
PORCH
KITCHEN
PANTRY
DINING ROOM
DRIVEWAY
HALL
TERRACE
PORTE COCHERE
PORCH
REAR PORCH
REAR HALL
RECEPTION ROOM
LIVING ROOM
1:500
SERVANTS ROOM
SERV Rm
SERV Rm
GUESTS ROOM
BATH
GUESTS ROOM
DINER
DRESSING ROOM
CHILD'S ROOM
OWN ROOM
CHILD'S ROOM
NURSERY
WOMEN'S CLUB-HOUSE
LIBRARY and READING Rm
KITCHEN
CLERKS
NOOK
CLUB ROOM
PORCH
VESTIBULE
1:400.
F.J. WEBER, ARCHITECT
D. COOPER CORBETT, ARCHITECT
TRUNK Rm
BATH
BEDROOM
BEDROOM
PORCH
BEDROOM
BEDROOM
RESIDENCE, CATALINA ST
LOS ANGELES
PORCH
SERV ROM
KITCHEN
PANT
DINING Rm
LIBRARY
HALL
LIVING Rm
PORCH
1:400

Residence at Catalina Street, Los Angeles, Cal., Dining Room, B. COOPER CORBETT, Architect.

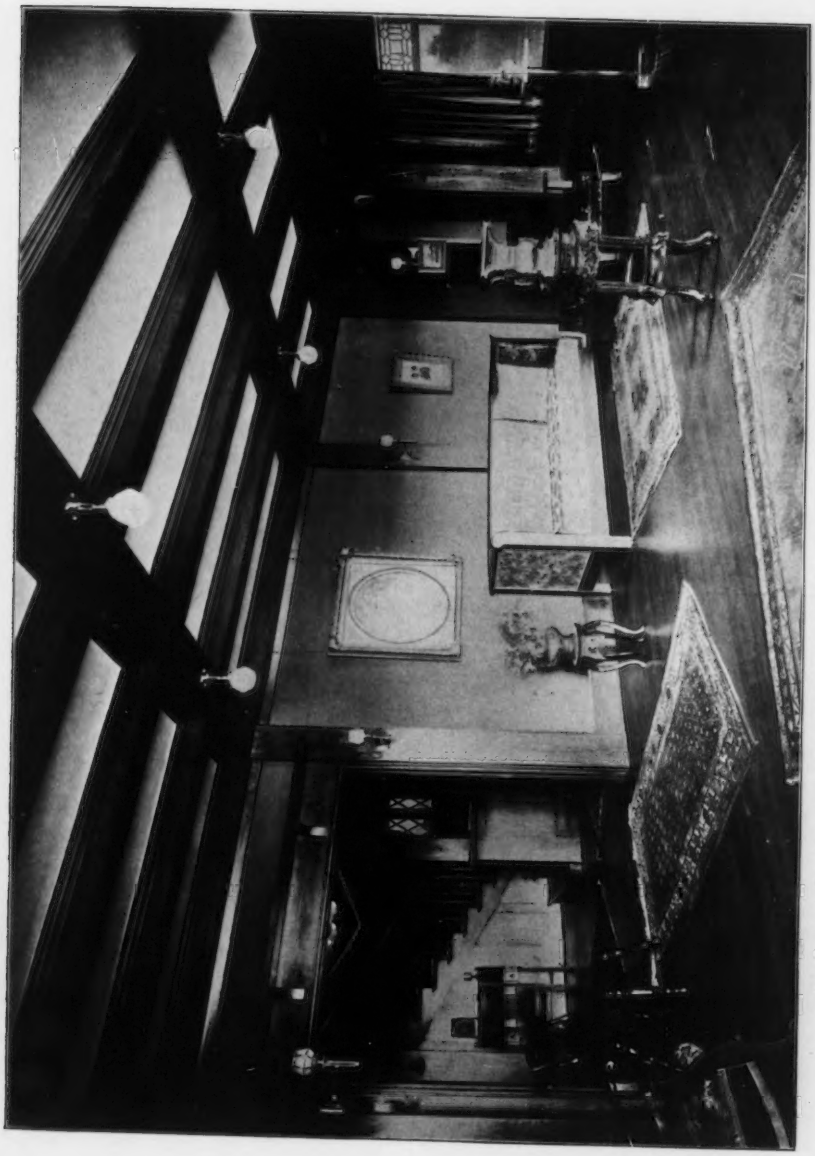

Residence at Catalina Street, Los Angeles, Cal., Living Room, B. COOPER CORBETT, Architect.

Residence at Narberth, D. KNICKERBACKER BOYD, Architect.

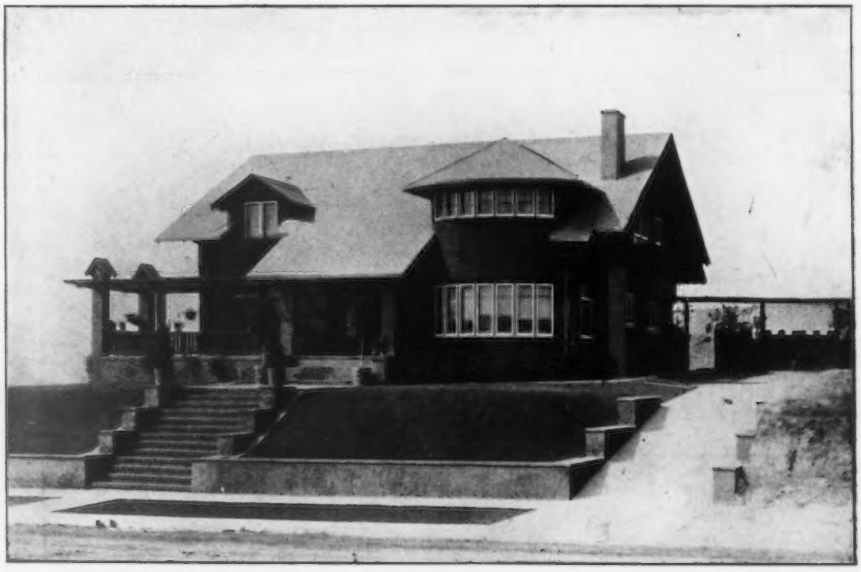

Residence at Catalina Street, Los Angeles, Cal., B. COOPER CORBETT, Architect.
(For Plans, *see* p. 125.)

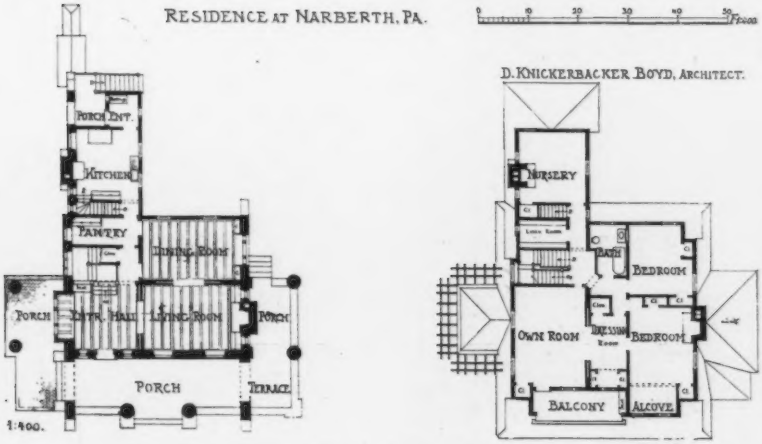

Residence at Narberth, D. KNICKERBACKER BOYD, Architect.

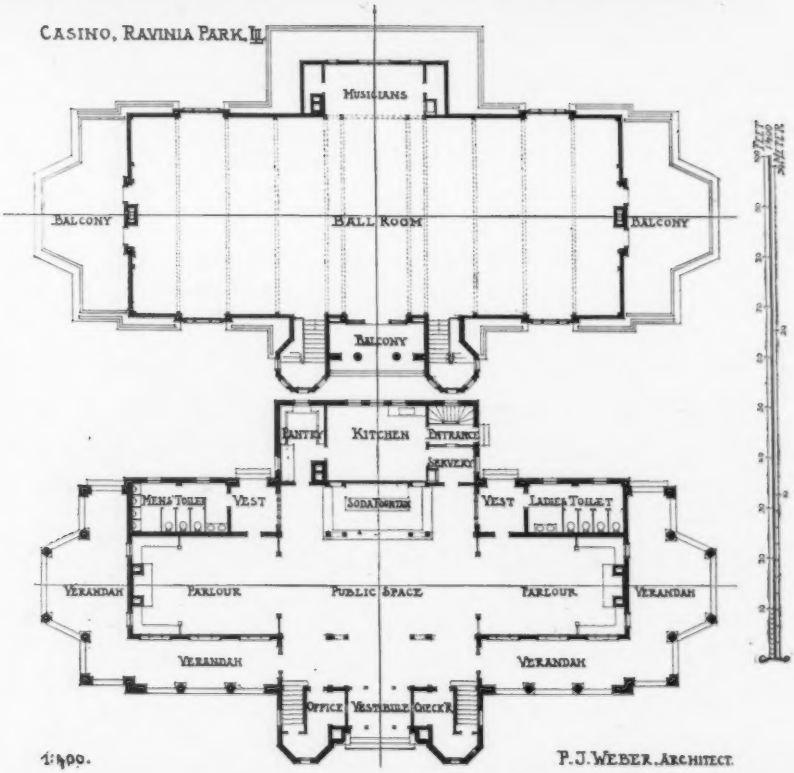

Casino, Ravinia Park, Ill., P. J. WEBER, Architect.

ARCHITECTURAL REVIEW

1909[1]

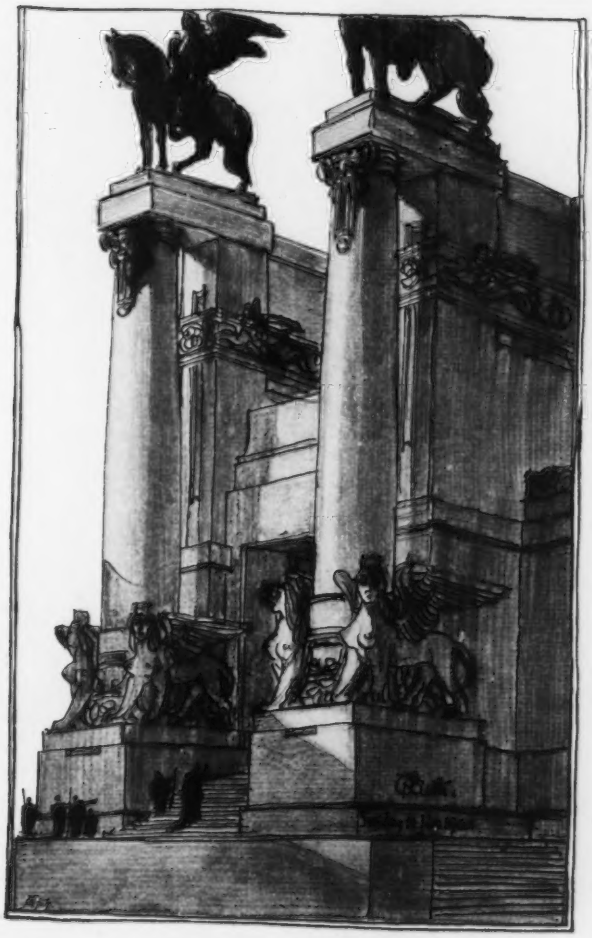

Sketch by PROF. OTTO RIETH.

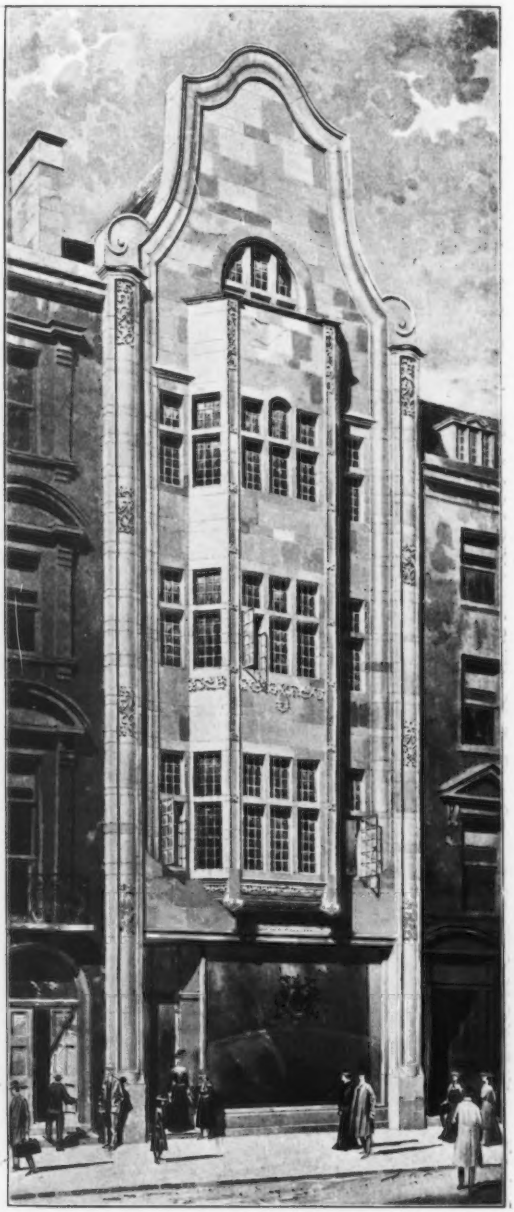

No. 20 *Conduit Street, W.*,
TREADWELL AND MARTIN, Architects.
Steel Construction; Smith Walker and Co.,
11 *Tothill Street, Westminster, S.W.*

Additions to Messrs. Buchanan's Premises, Holborn, W.C., TREADWELL AND MARTIN, Architects.
Contractor: F. G. Minter, Ferry Works, High Street, Putney, S.W.
Constructional Steelwork and Fire Resisting Floors on the "Smith Walker" System by:
Smith Walker and Co., 11 *Tothill Street, Westminster, S.W.*
The Purbeck-Portland Stone Front up to First Floor level by: The Purbeck Portland Stone Co., Ltd.,
11 *Tothill Street, Westminster, S.W.*

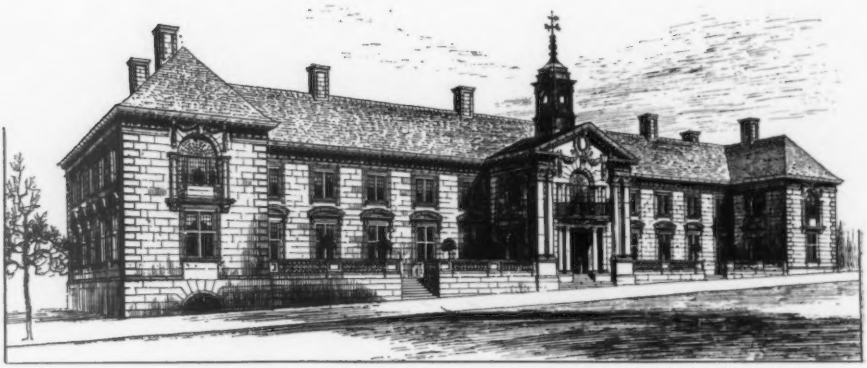

Cornwall County Offices, Truro, H. DARE CLAPHAM, Architect.

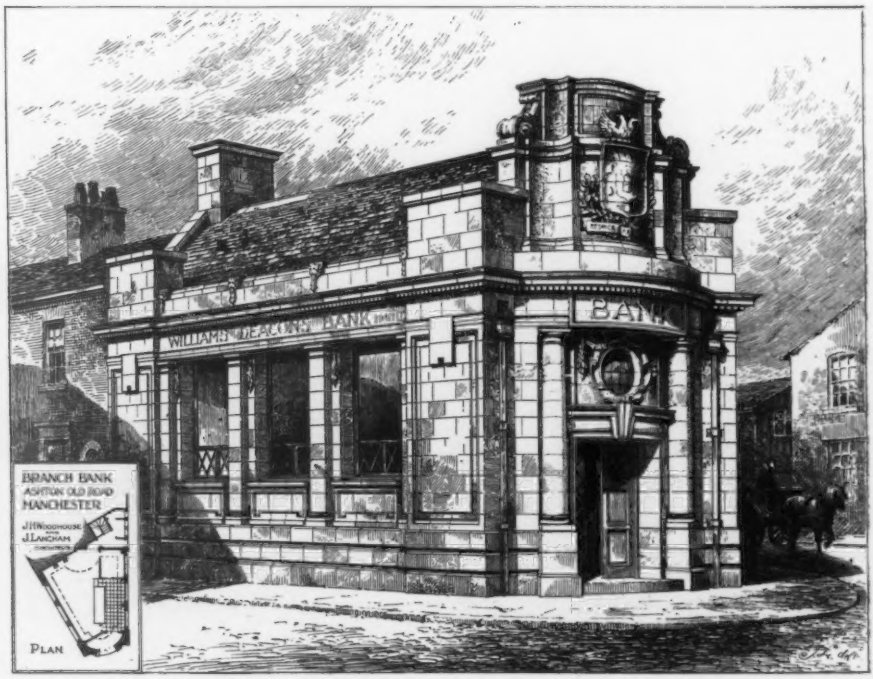

Branch Bank of Williams Deacons, Ltd., Ashton Old Road, Manchester,
WOODHOUSE AND LANGHAM, Architects.
General Contractors: Burgess and Galt, Ardwick, Manchester.
Terra Cotta: The Hathern Station Brick and Terra Cotta Co., Ltd., Loughborough.

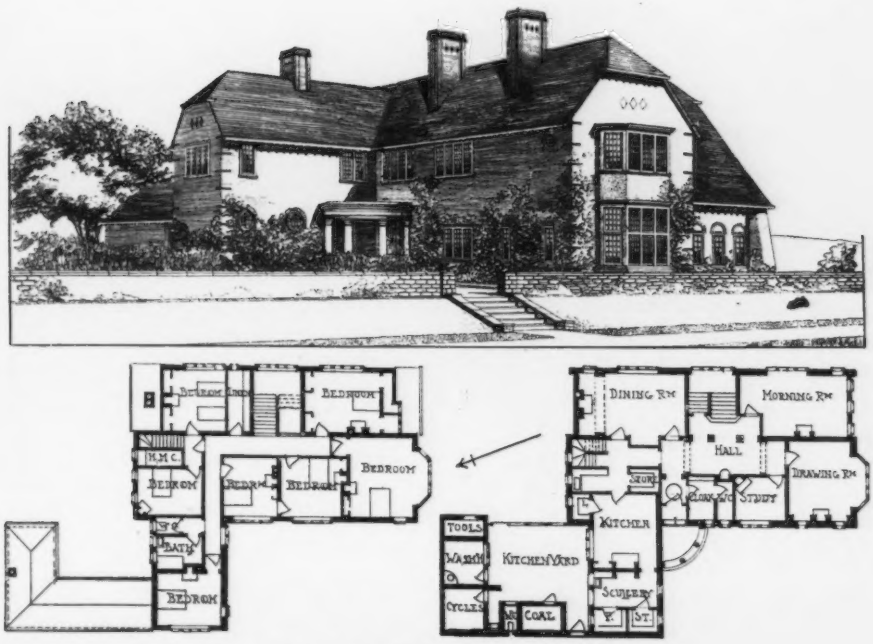

House at Scarborough, RUSSELL AND COOPER, Architects.
Brick and Plaster Work: Jaram and Son, 16 *and* 43 *Gladstone Street, Scarborough.*

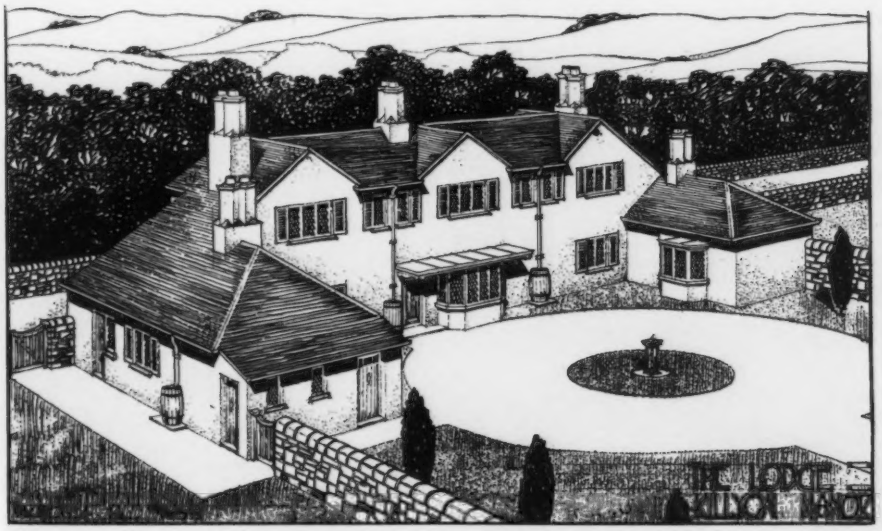

The Lodge, Killyon Manor, WARWICK AND HALL, Architects.
Panelling and Decorations by: McIntyre and Gilbert, 26 *Bachelor's Walk, Dublin, Ireland.*
(For Plans, *see* p. 137.)

Offices at Jamaica for the Royal Steam Packet Co., LIONEL U. GRACE, Architect.
(For Plans, *see* p. 141.)

Billiard Room, "Woodlands," Ewhurst, Surrey, BROWN AND BARROW, Architects.
General Contractors: Rowland Bros., East Street, Horsham.

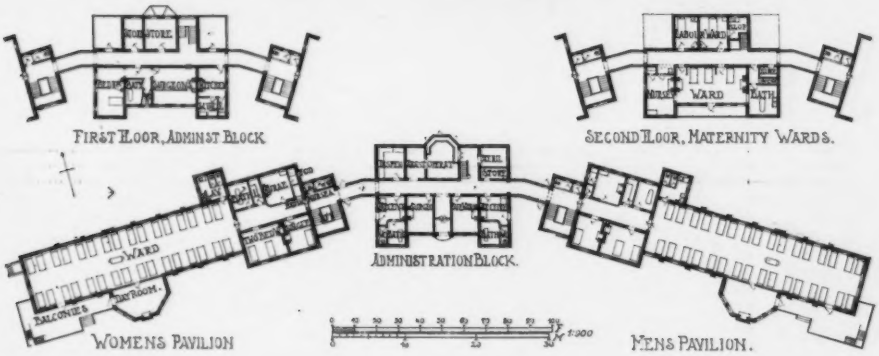

New Infirmary at Bowthorpe Road, Norwich, MORGAN AND BUCKINGHAM, Architects.

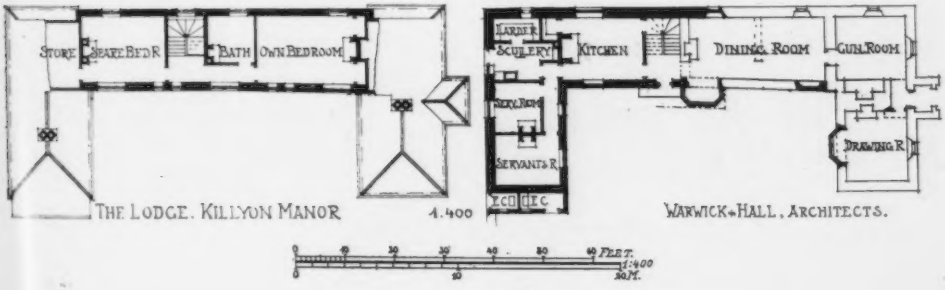

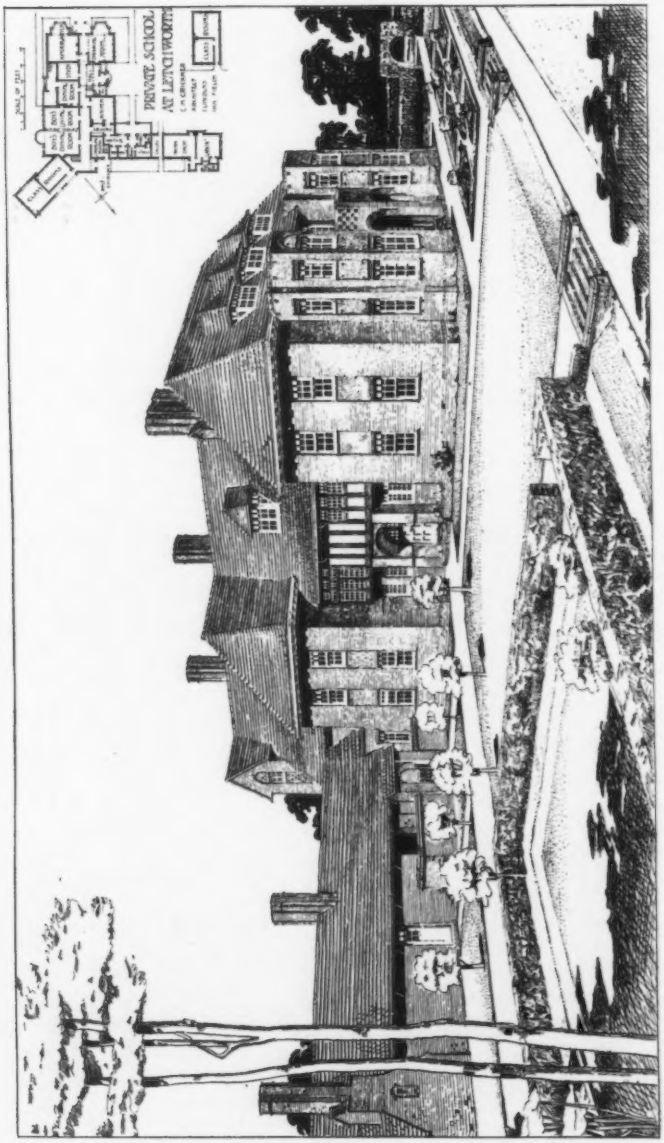

Private School at Letchworth, C. M. CRICKMER, Architect.
(For Plans, *see* p. 139.)
Builder: Howard Hurst, Norton Way, Letchworth.

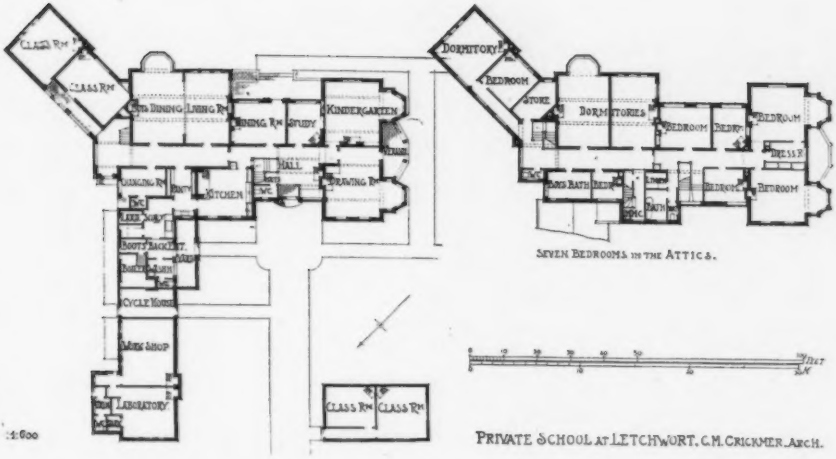

PRIVATE SCHOOL AT LETCHWORT. C.M. CRICKMER. ARCH.

HOUSE AT BALDOCK, HERTS. GEOFFRY LUCAS, ARCHITECT.

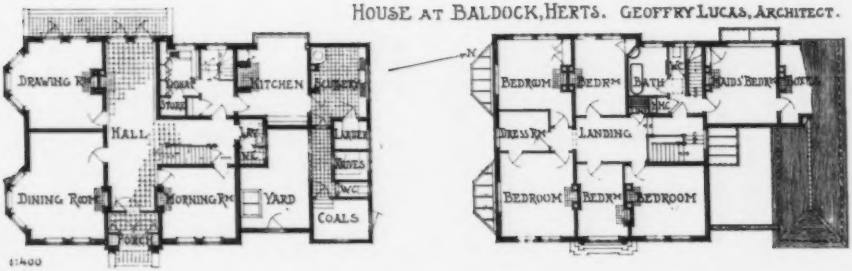

HOUSES AT HAMPSTEAD

GEOFFRY LUCAS, ARCH.

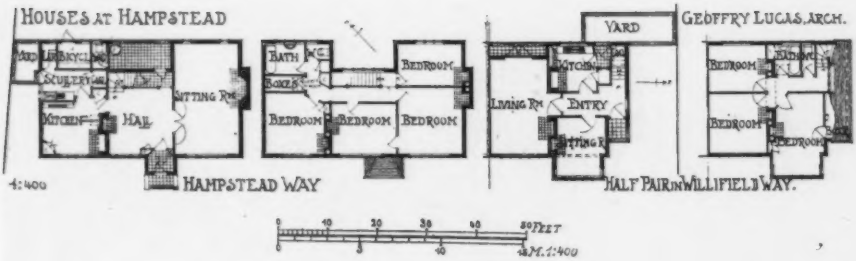

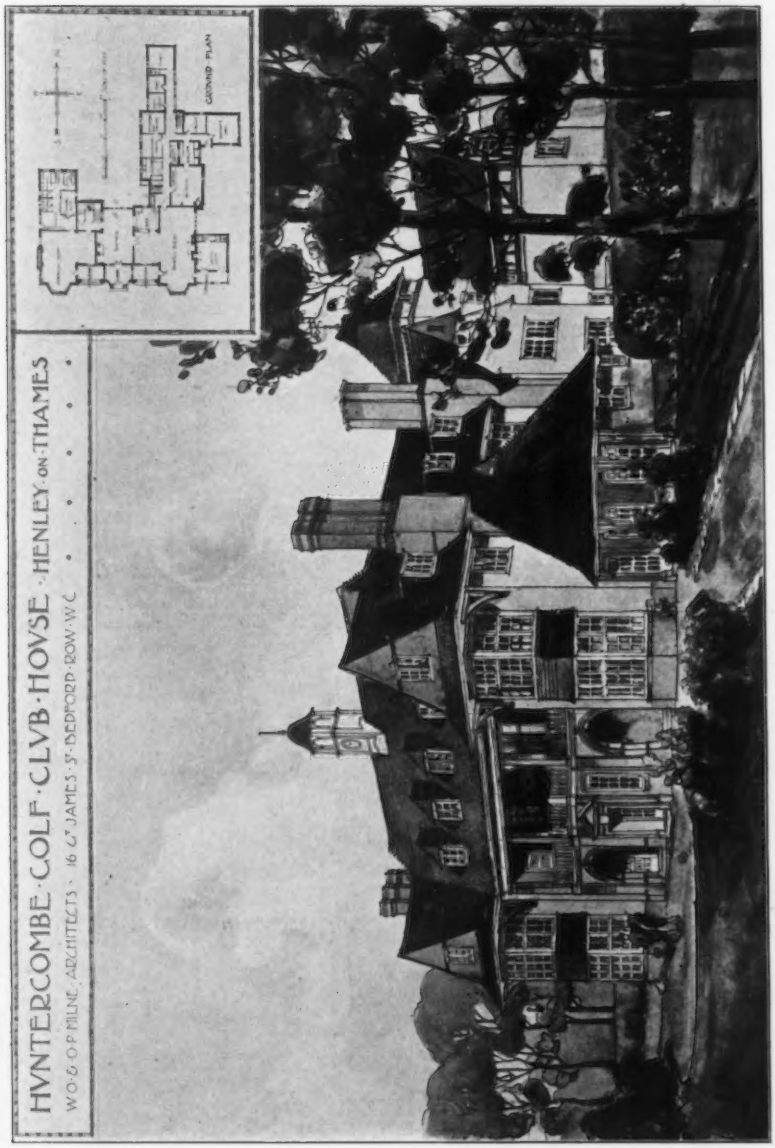

Huntercombe Golf Club House, Henley-on-Thames, W. O. AND O. P. MILNE, Architects.

Builders: F. M. Thompson and Sons, Ltd., Lough, Lincs.

Electric Lighting Plant, Heating, Water Supplies, Softening Apparatus, Bells, &c.: Purcell and Noble, Engineers, 87-89 Cleveland Street, London, W.

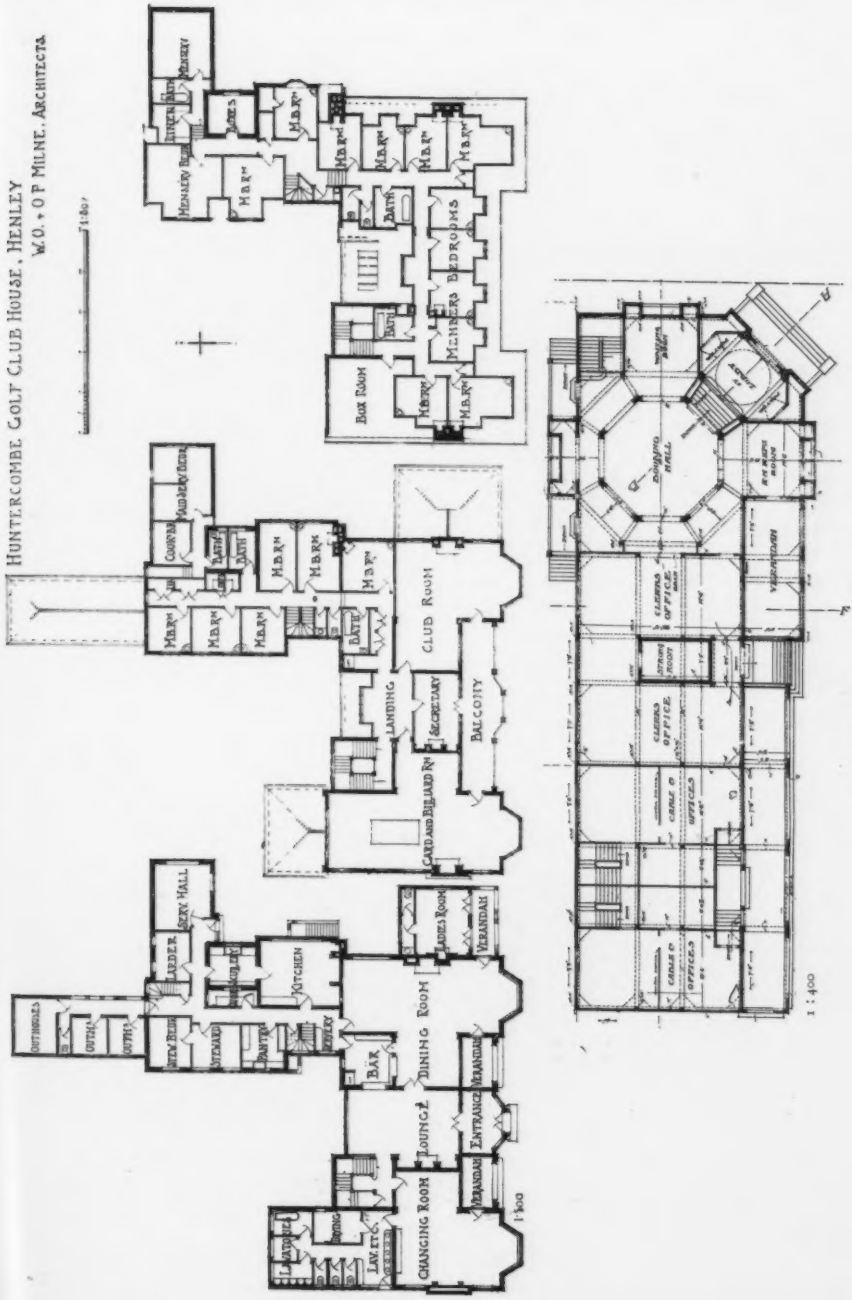

Offices at Jamaica for the Royal Steam Packet Co., L. U. GRACE, Architect.

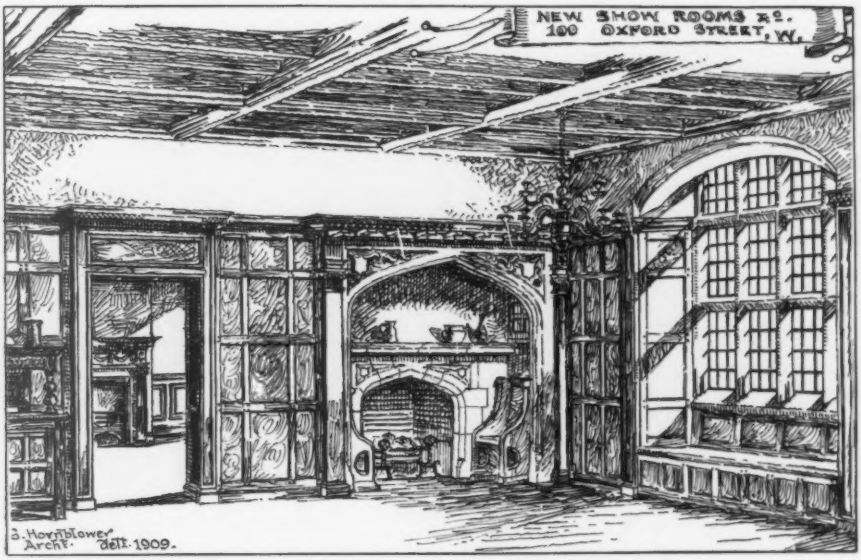

New Show Rooms, 100 *Oxford Street*, *W.*, GEORGE HORNBLOWER, Architect.
Contractors: Sabey and Son, Ltd., 1 *and* 3 *St. Peter Street, Islington Green, N.*

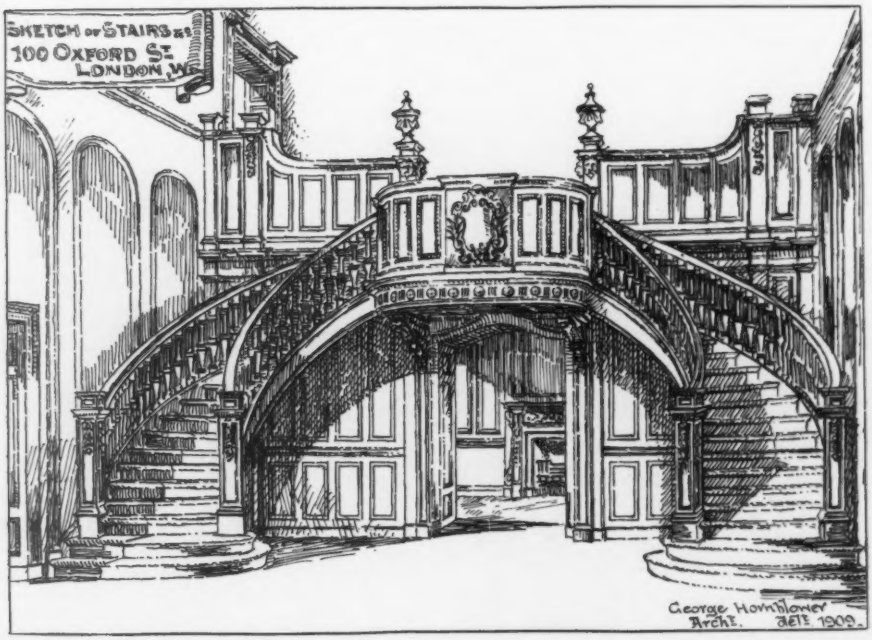

Sketch for Stairs, etc., 100 *Oxford Street*, *W.*, GEORGE HORNBLOWER, Architect.
Stairs manufactured and fixed by: Samuel Elliott and Sons, Ltd., Caversham, Reading.

Houses at Hampstead, Willifield Way, GEOFFRY LUCAS, Architect.
(For Plans, *see* p. 139.)
Contractors: William Moss and Sons, Ltd., Loughborough, Leicestershire.

House at Baldock, Herts, GEOFFRY LUCAS, Architect.
(For Plans, *see* p. 139.)
Contractors: Thos. Raban and Sons, Baldock, Herts.

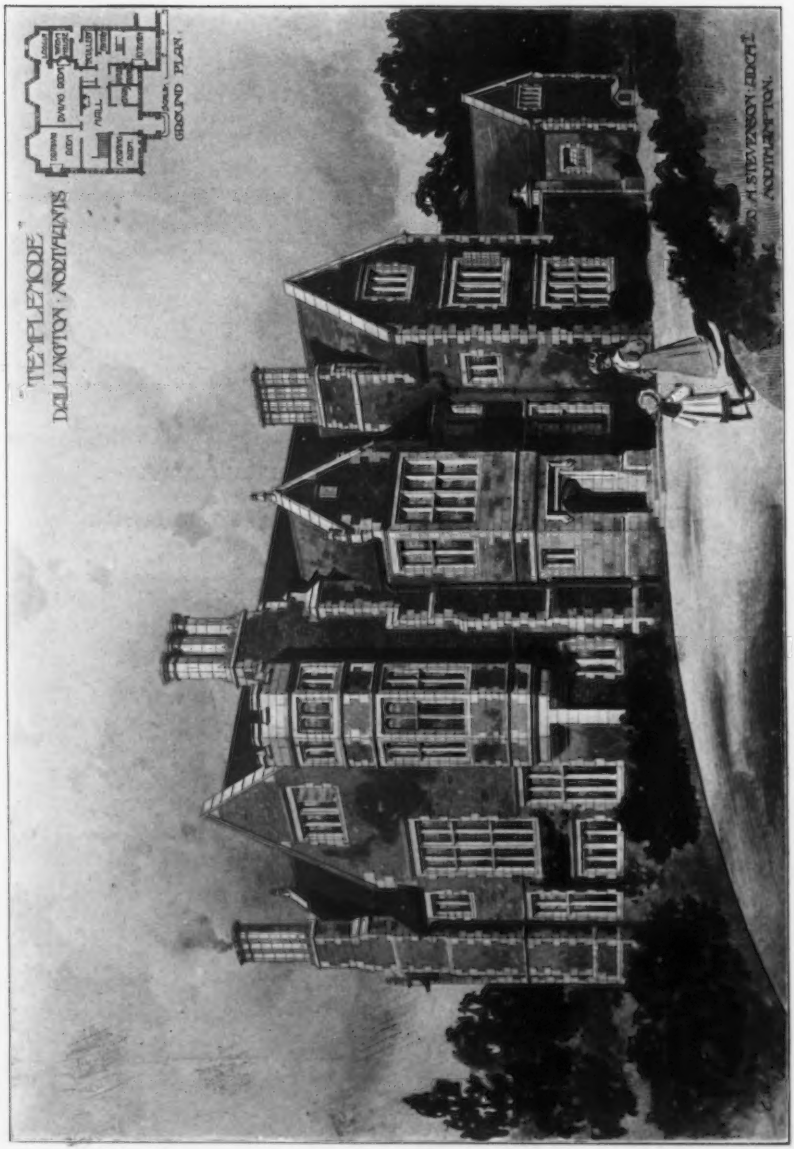

"*Templemore*," *Dallington, Northants.*, GEORGE STEVENSON, Architect.
(For Plans, *see* p. 43.)

1443. *House at Beaconsfield, Bucks*, STANLEY HAMP, Architect.
(For Plans, *see* p. 15.)

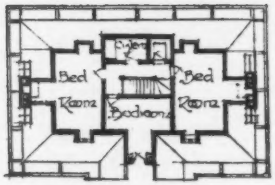

SECOND FLOOR PLAN

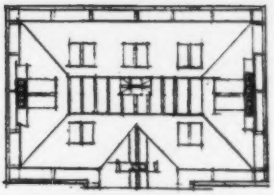

ROOF PLAN

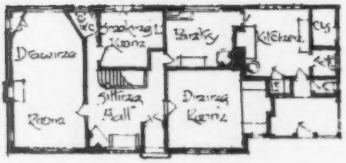

GROUND FLOOR PLAN

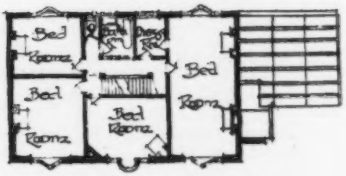

FIRST FLOOR PLAN

1 : 384

A Small Country House at Potter's Bar, BANISTER FLETCHER AND SON, Architects.
Contractors: E. Lawrance and Sons, Wharf Road, City Road, N.

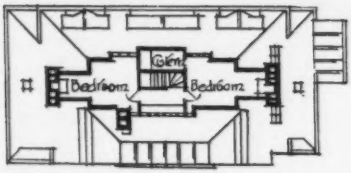

SECOND FLOOR PLAN

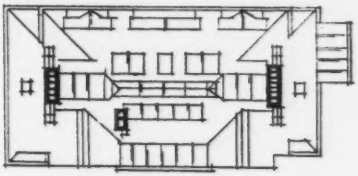

ROOF PLAN.

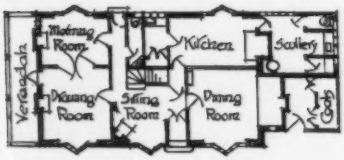

GROUND FLOOR PLAN

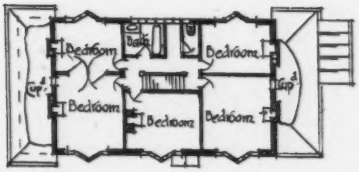

FIRST FLOOR PLAN

1 : 384

A Small Country House at Potter's Bar, BANISTER FLETCHER AND SON, Architects.
Contractors: John Grover and Son, Wilton Works, New North Road, N.

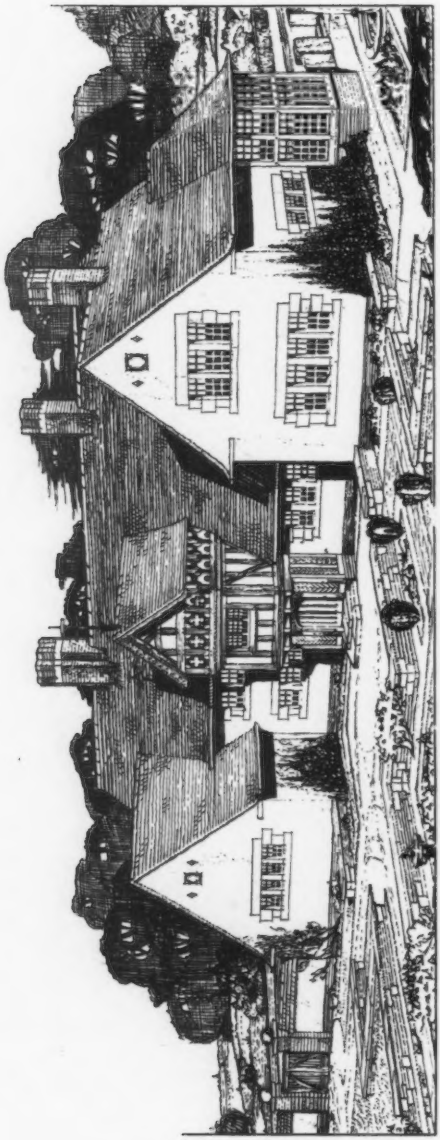

Residence, Knypersley, REGINALD T. LONGDEN, Architect.
Grates, Mantels, Tiles and Marble and Ironmongery: Shaw and Adams, Ltd., Tunstall, Staffs.

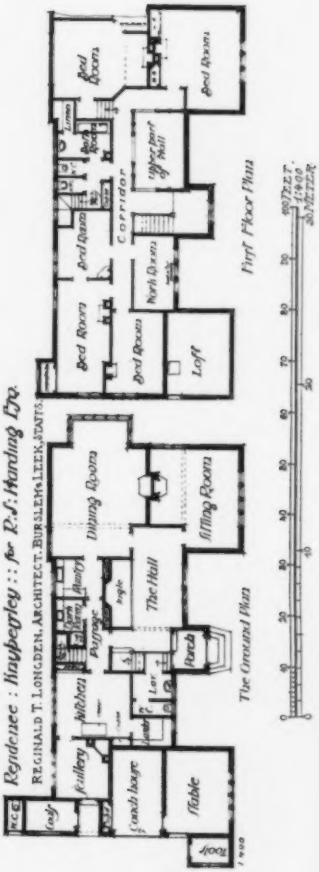

The Main Staircase, Fulbourne Manor.

Electric Light: Tamplin and Makowski, Charles Street, Haymarket, S.W.

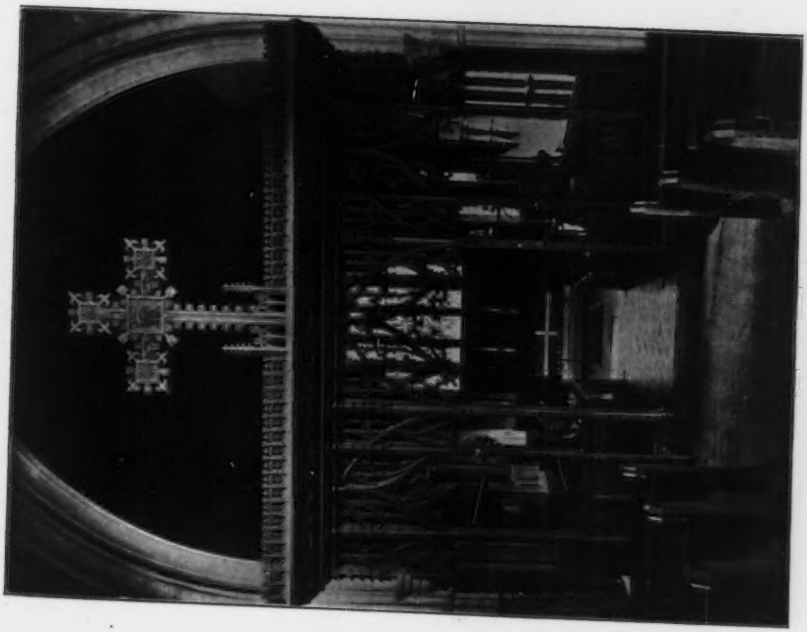

Screen in Fulbourne Church.

DUDLEY NEWMAN, Architect.

Screen: A. Robinson, 54 and 55 Broad Street, Bloomsbury, W.C.

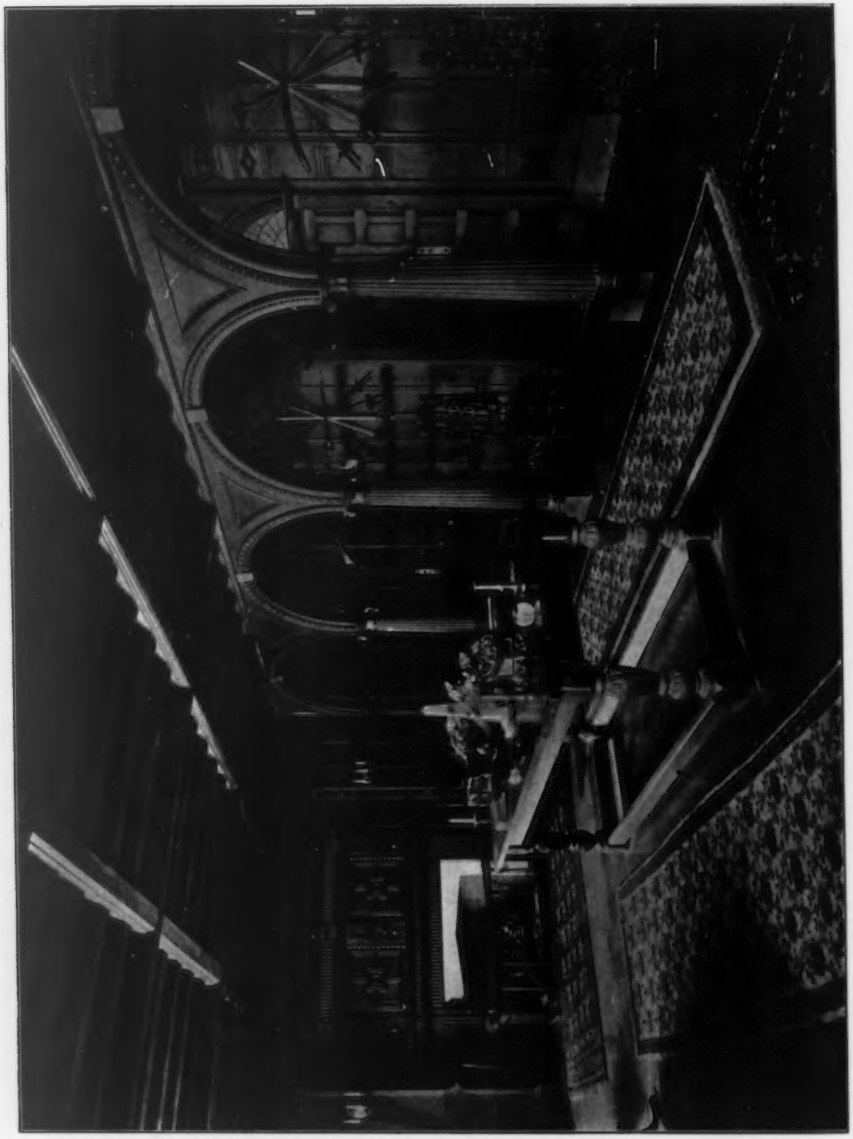

The Hall, Fulbourne Manor, DUDLEY NEWMAN, Architect.
General Contractor: John Alfred Hunt, Hoddesdon, Herts.

The Dining Room, Fulbourne Manor, DUDLEY NEWMAN, Architect.
General Contractor: John Alfred Hunt, Hoddesdon, Herts.

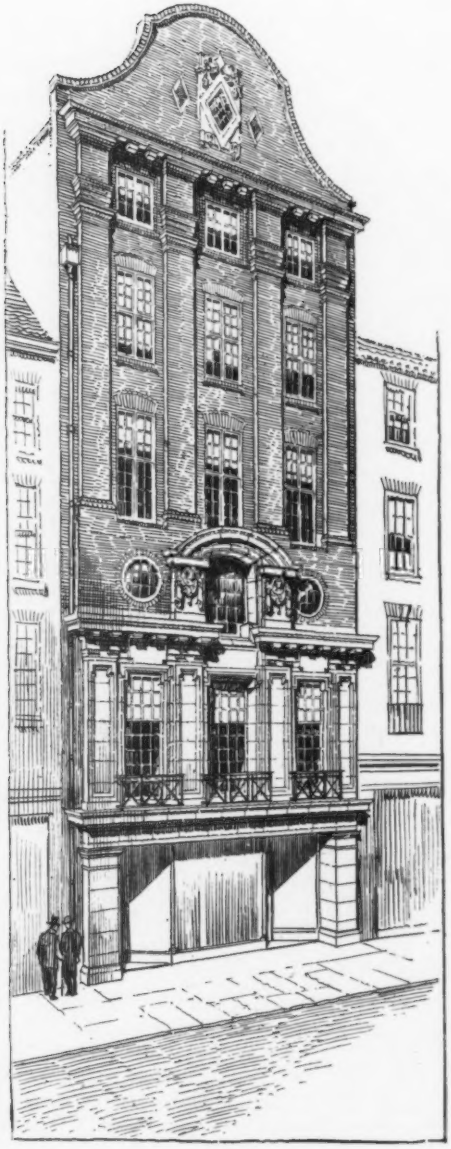

No. 11 *Great Marlborough Street, W.*,
FRANK ATKINSON, Architect.
Contractors: J. D. Pitcher and Son, Ltd.,
251 *Goswell Road, E.C.*

1 : 400

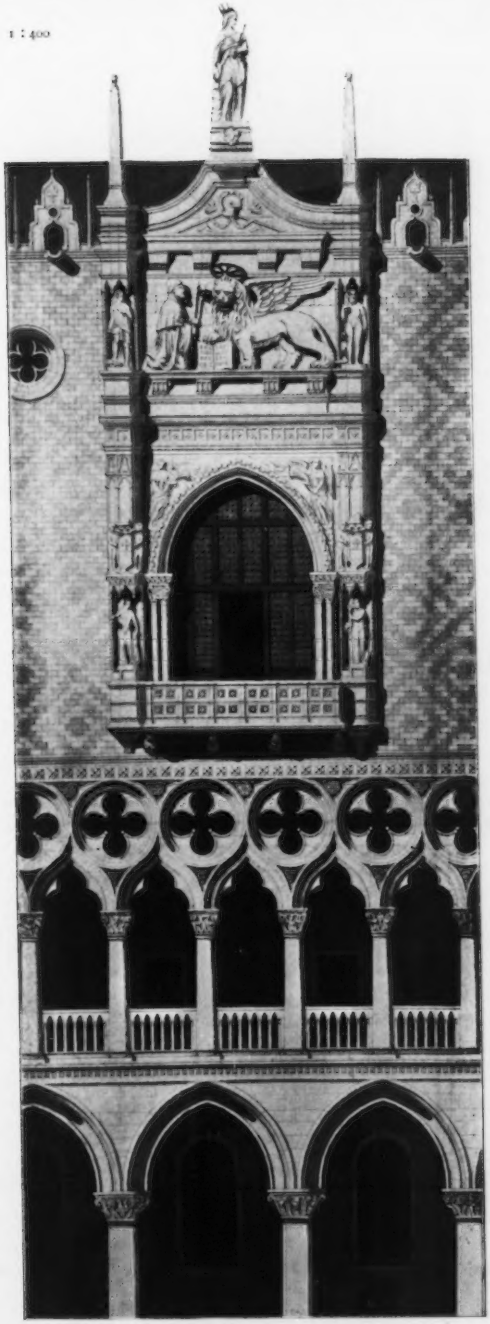

3881P. *Palais des Doges, Venice,*
H. F. G. BANS, Architecte.

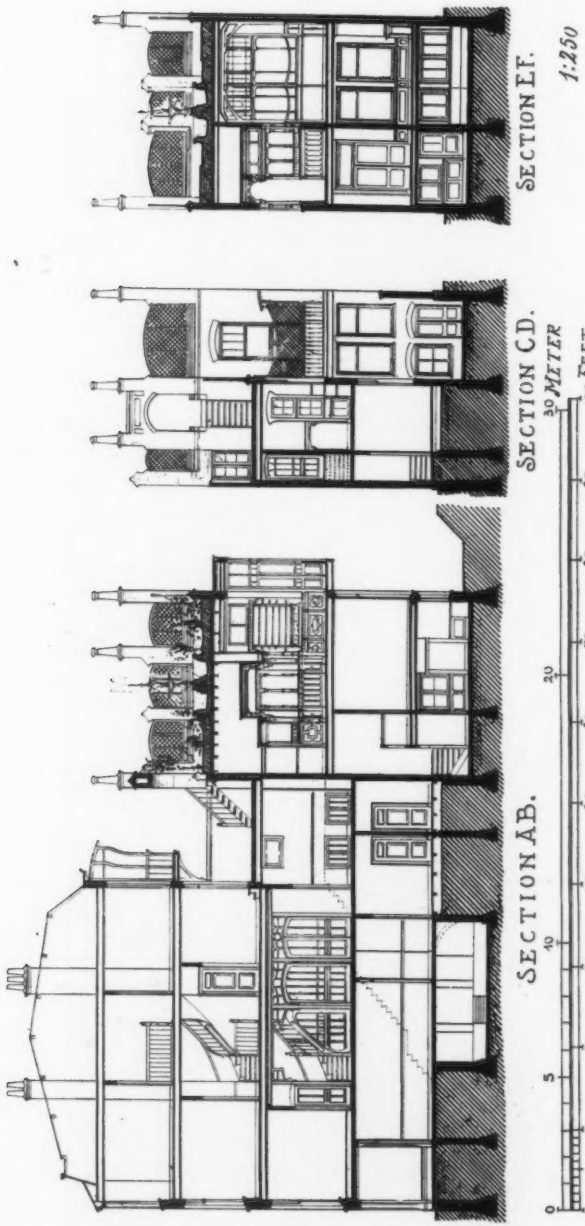

My House in the Hague, J. W. BOSBOOM, Architect.

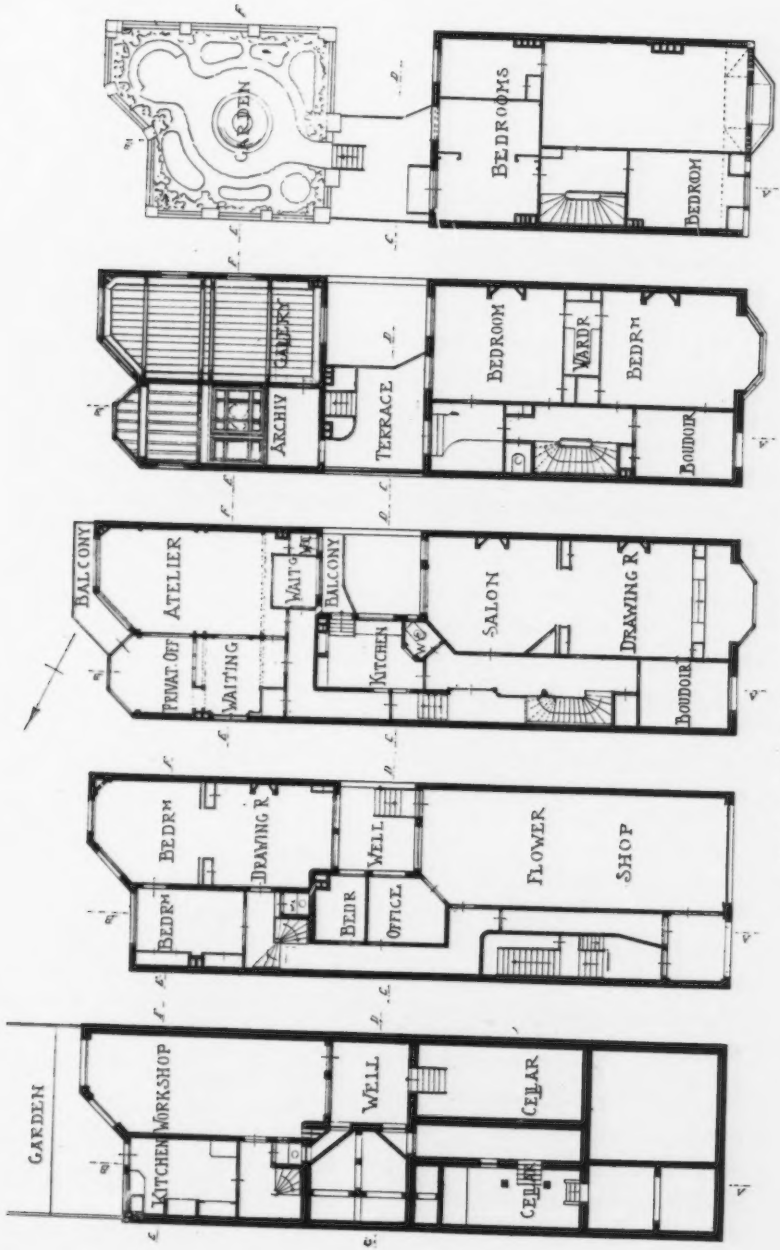

My House in the Hague, J. W. BOSBOOM, Architect.

My House in the Hague, J. W. BOSBOOM, Architect.

My House in the Hague, Roof Garden and Office, J. W. BOSBOOM, Architect.

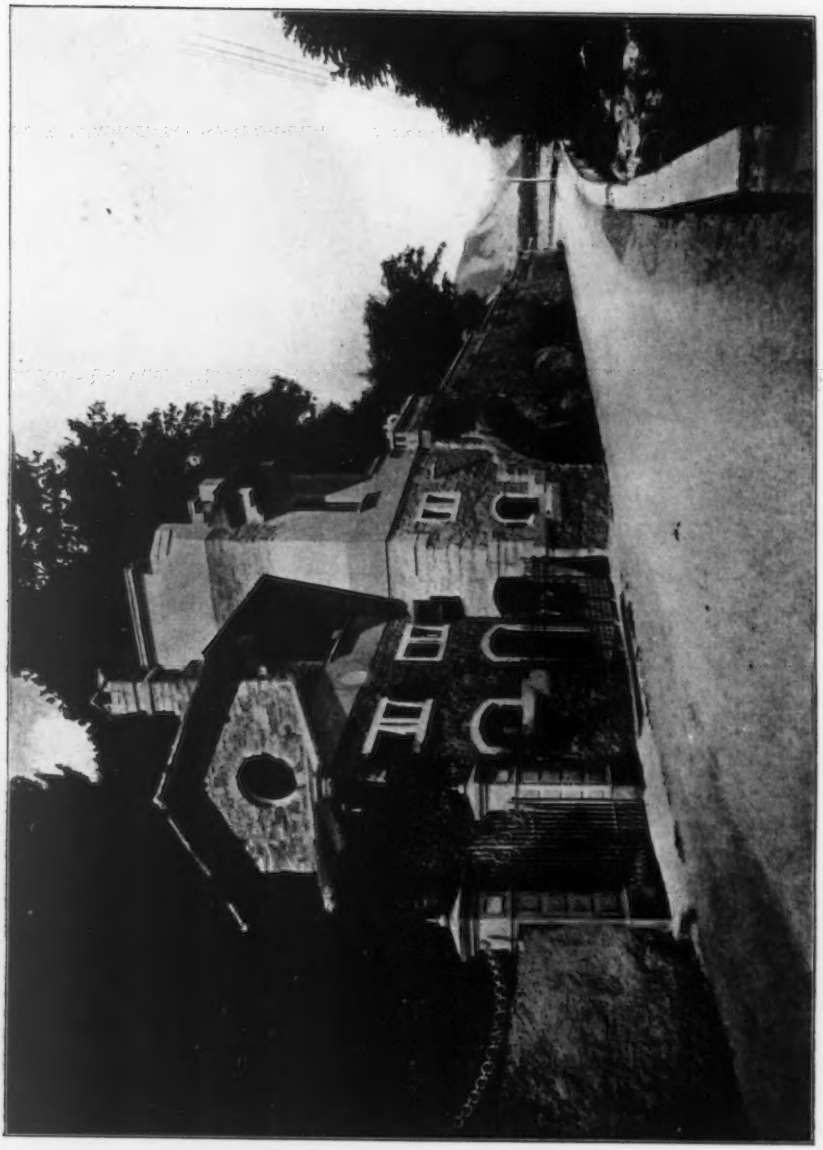

Villa at Stresa, Entrance Lodge, GIUSEPPE SOMMARUGA, Architect.

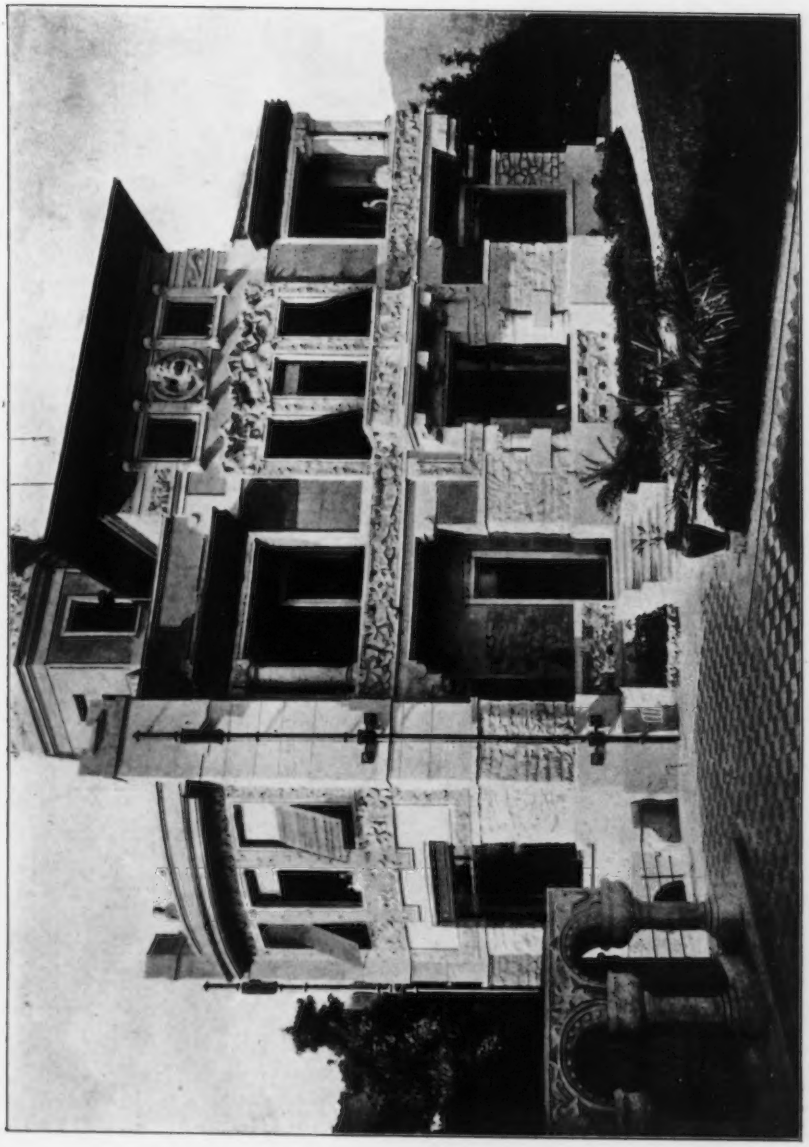

Villa at Stresa (Lago Maggiore), Lake Front, GIUSEPPE SOMMARUGA, Architect.
(From "L'Architettura di Giuseppe Sommaruga."—Preiss and Bestetti, Milano. Price L60.)

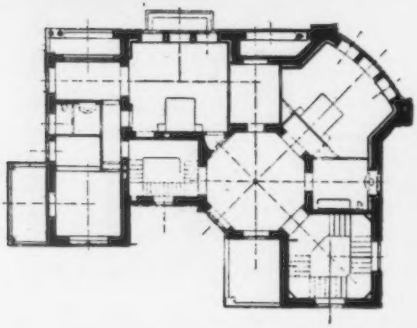

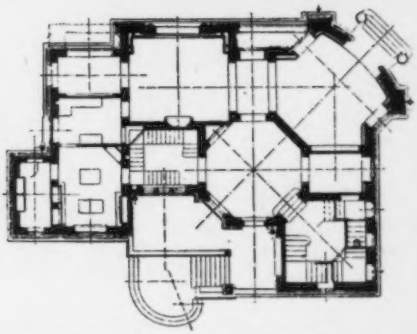

Villa at Stresa (Lago Maggiore), Garden Front, GIUSEPPE SOMMARUGA, Architect.
(From "L'Architettura di Giuseppe Sommaruga."—Preiss and Bestetti, Publishers, Milano. Price L60.)